

Erosion (-feet) & Deposition (+feet), Pre-Construction to Year 0, Alt. 5C - Terminal Groin with Beach Fill from Nixon Channel (Extended Cut)

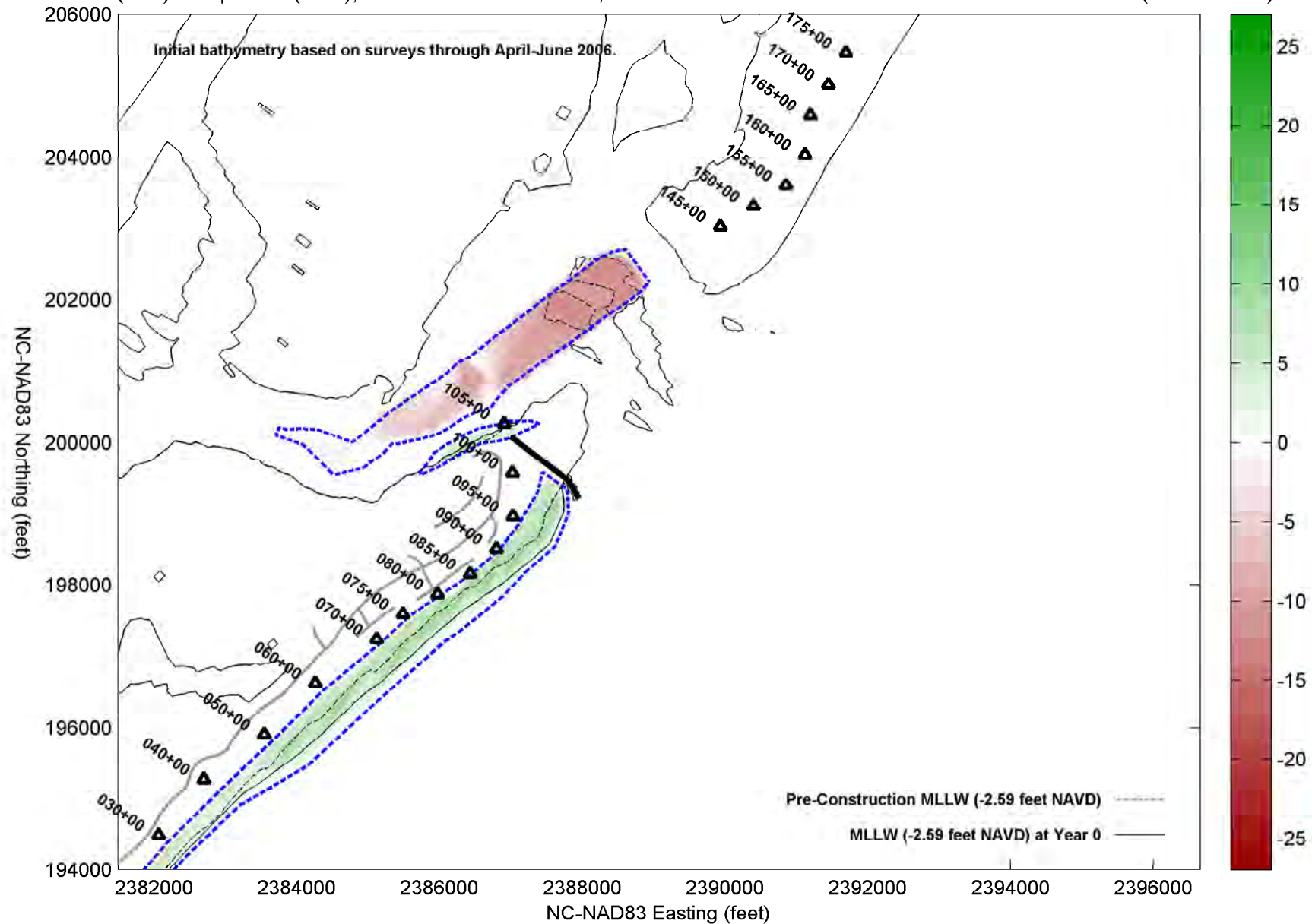

Erosion (-feet) & Deposition (+feet), Pre-Construction to Year 1, Alt. 5C - Terminal Groin with Beach Fill from Nixon Channel (Extended Cut)

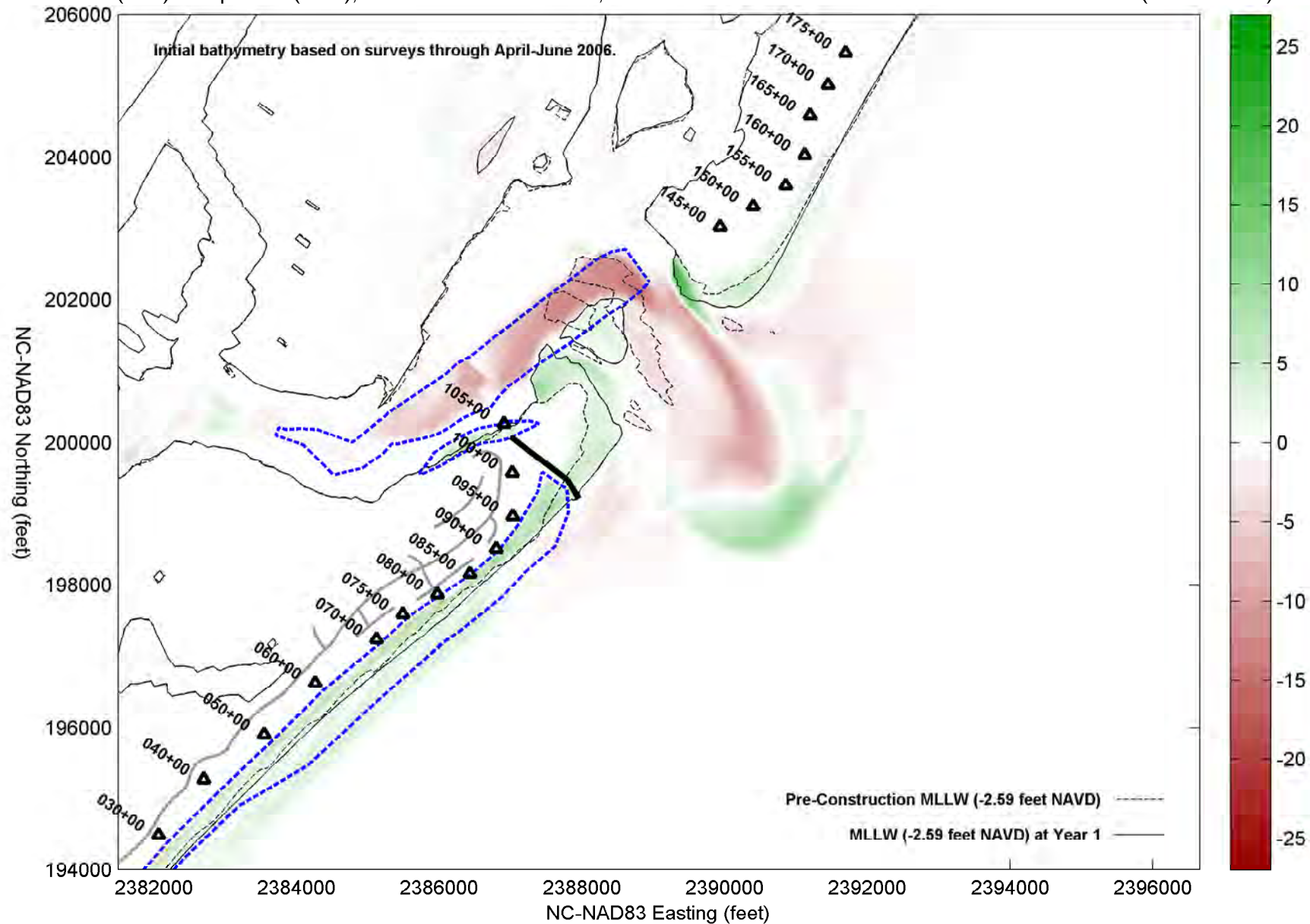

Erosion (-feet) & Deposition (+feet), Pre-Construction to Year 2, Alt. 5C - Terminal Groin with Beach Fill from Nixon Channel (Extended Cut)

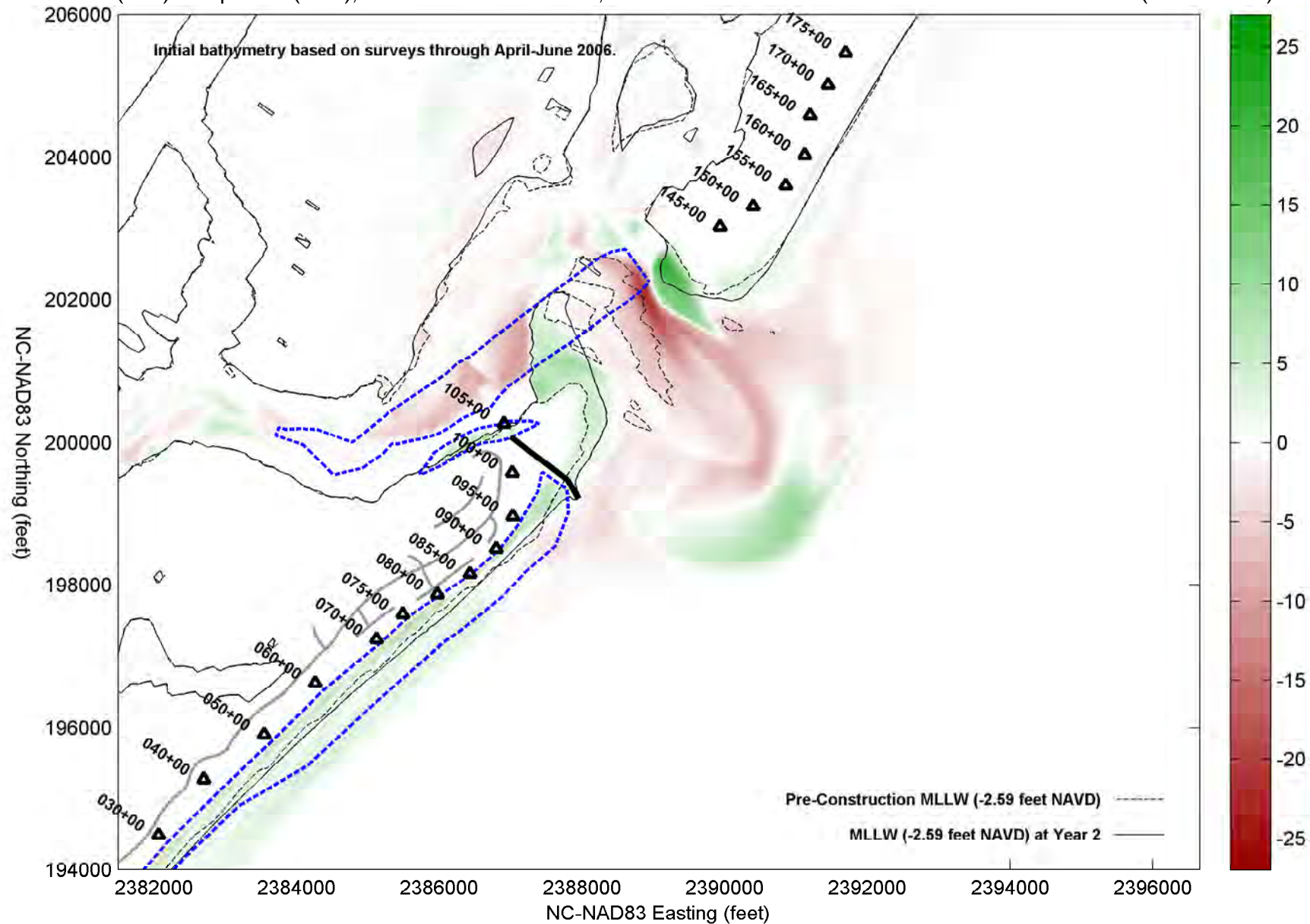

Erosion (-feet) & Deposition (+feet), Pre-Construction to Year 3, Alt. 5C - Terminal Groin with Beach Fill from Nixon Channel (Extended Cut)

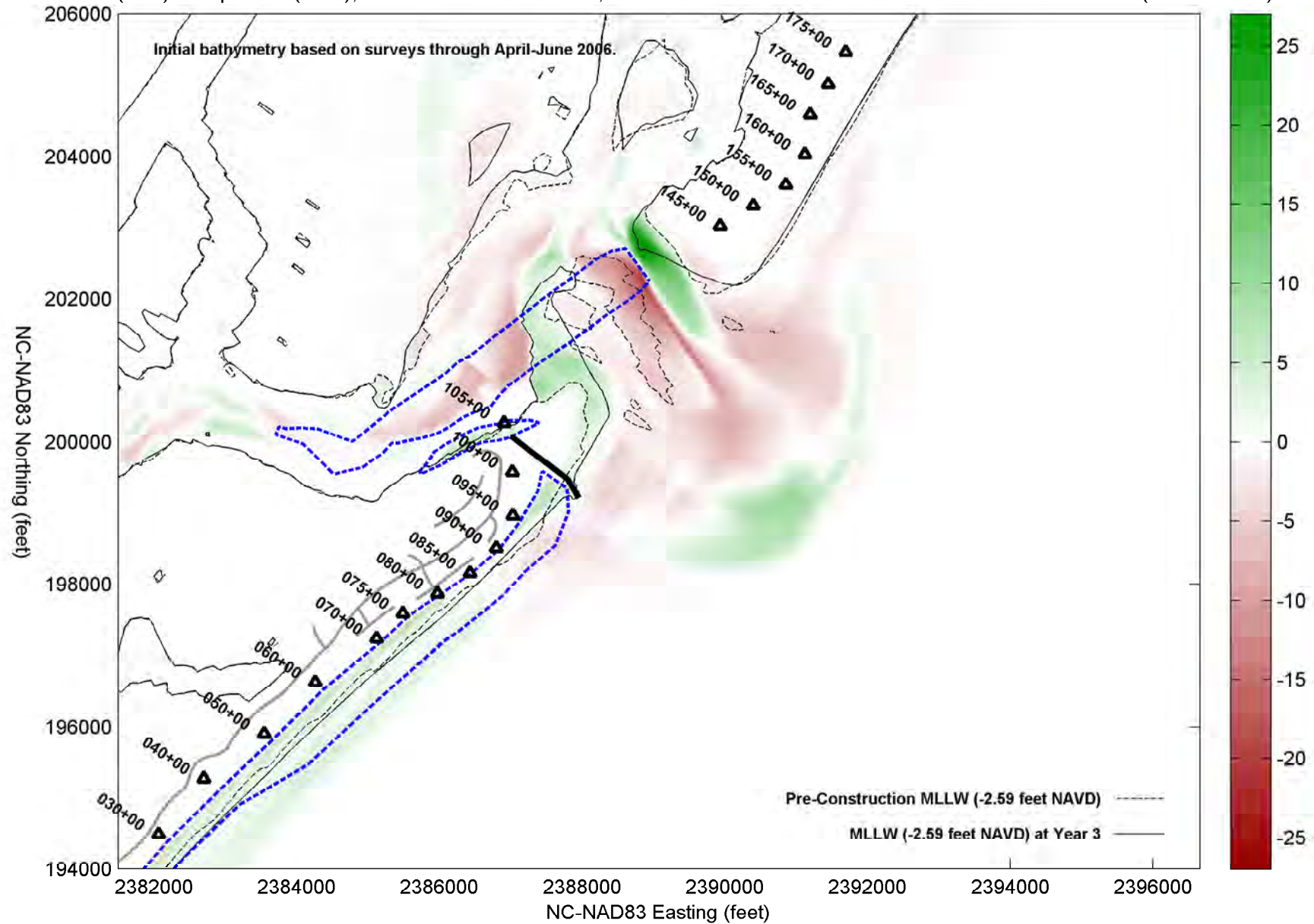

Erosion (-feet) & Deposition (+feet), Pre-Construction to Year 4, Alt. 5C - Terminal Groin with Beach Fill from Nixon Channel (Extended Cut)

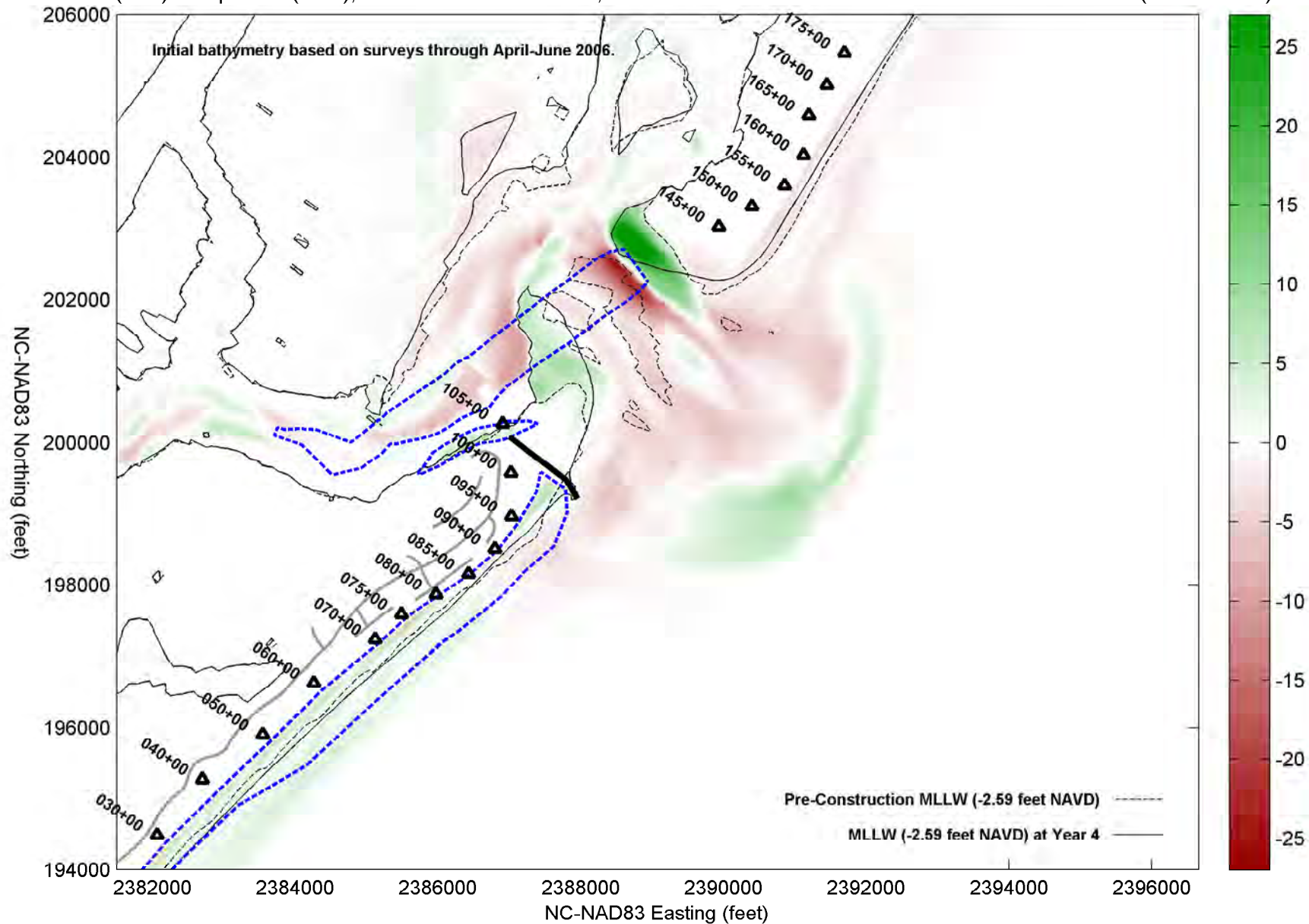

Erosion (-feet) & Deposition (+feet), Pre-Construction to Year 5, Alt. 5C - Terminal Groin with Beach Fill from Nixon Channel (Extended Cut)

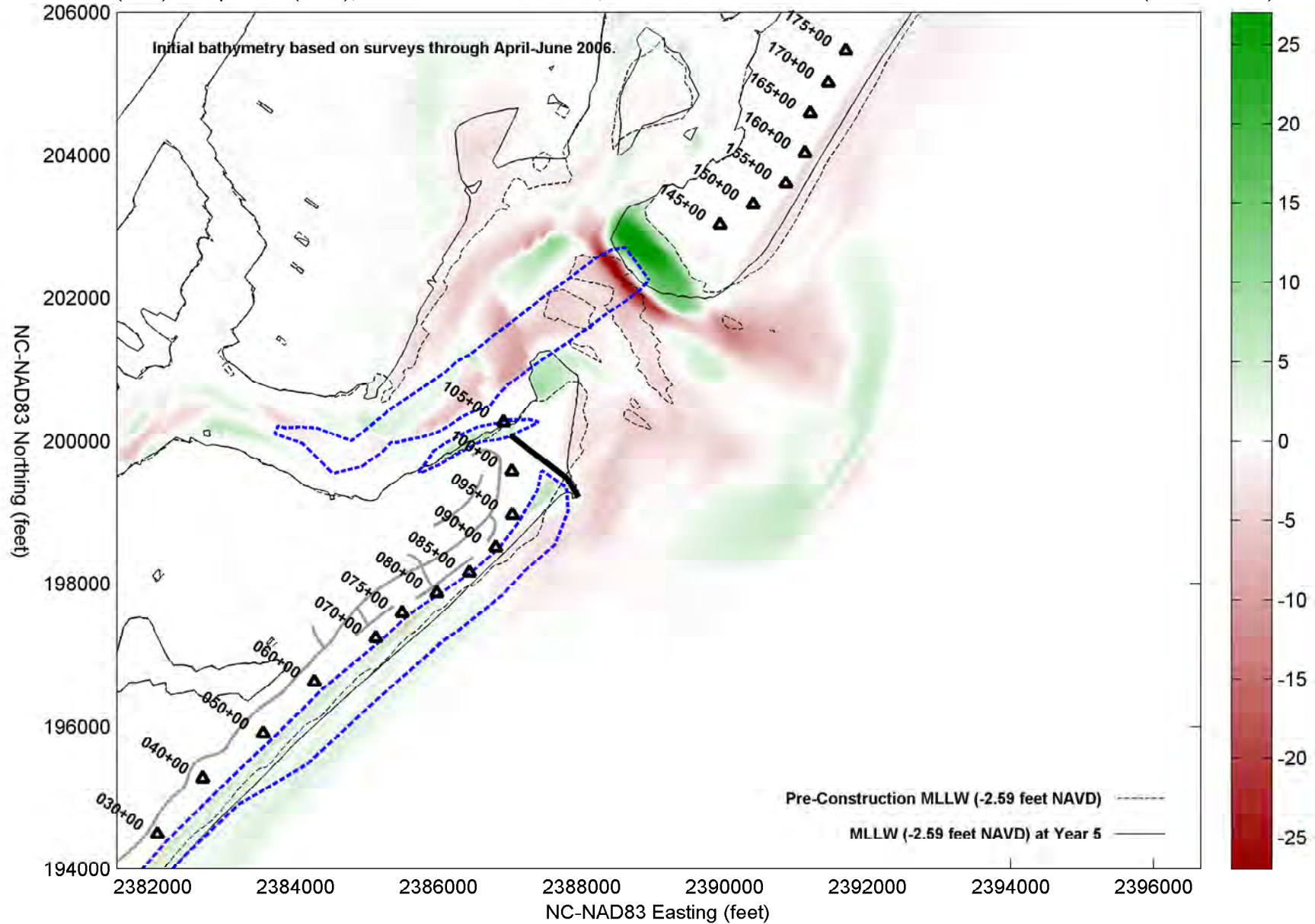

Erosion (-feet) & Deposition (+feet), Pre-Construction to Year 6, Alt. 5C - Terminal Groin with Beach Fill from Nixon Channel (Extended Cut)

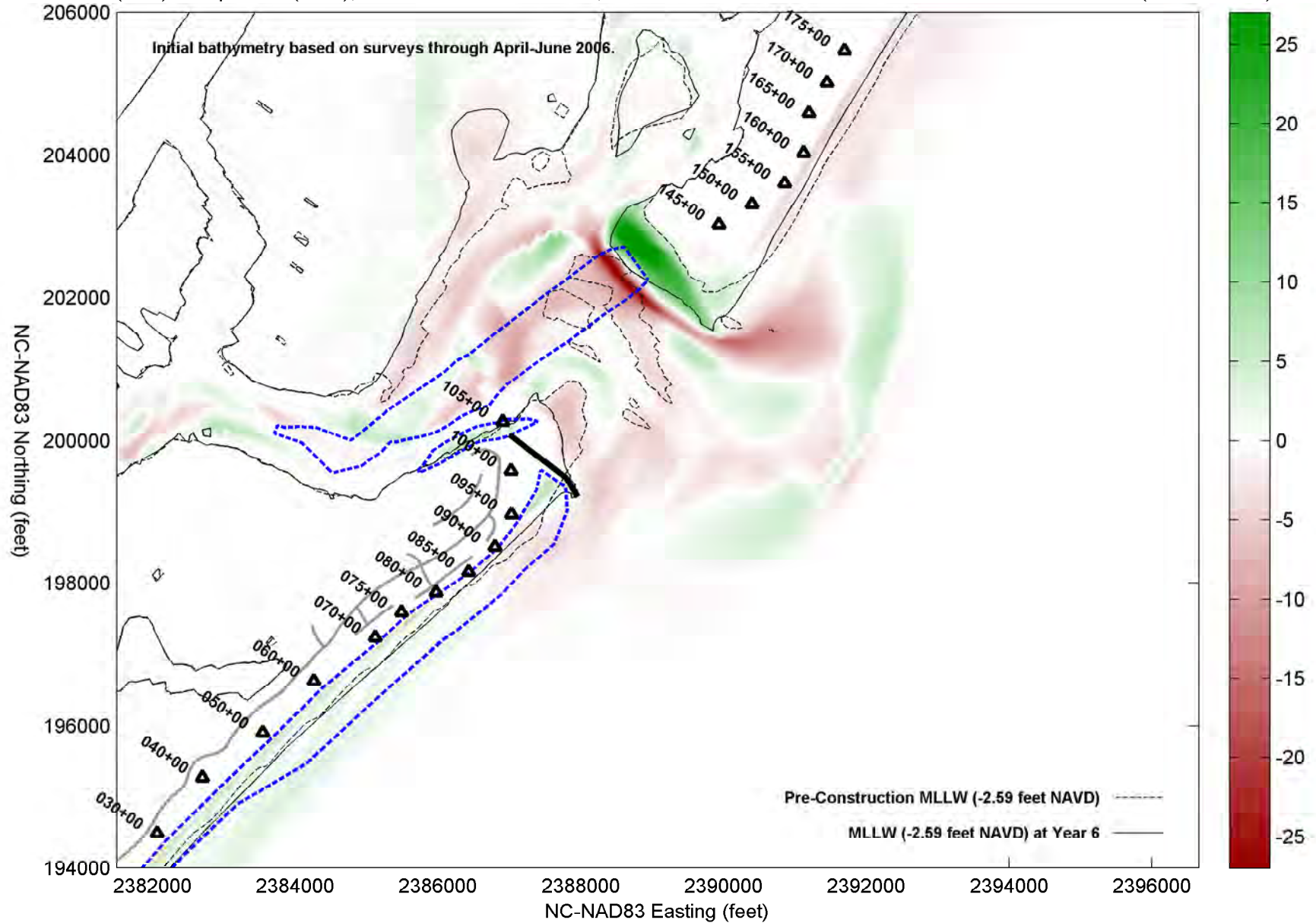

Erosion (-feet) & Deposition (+feet), Pre-Construction to Year 7, Alt. 5C - Terminal Groin with Beach Fill from Nixon Channel (Extended Cut)

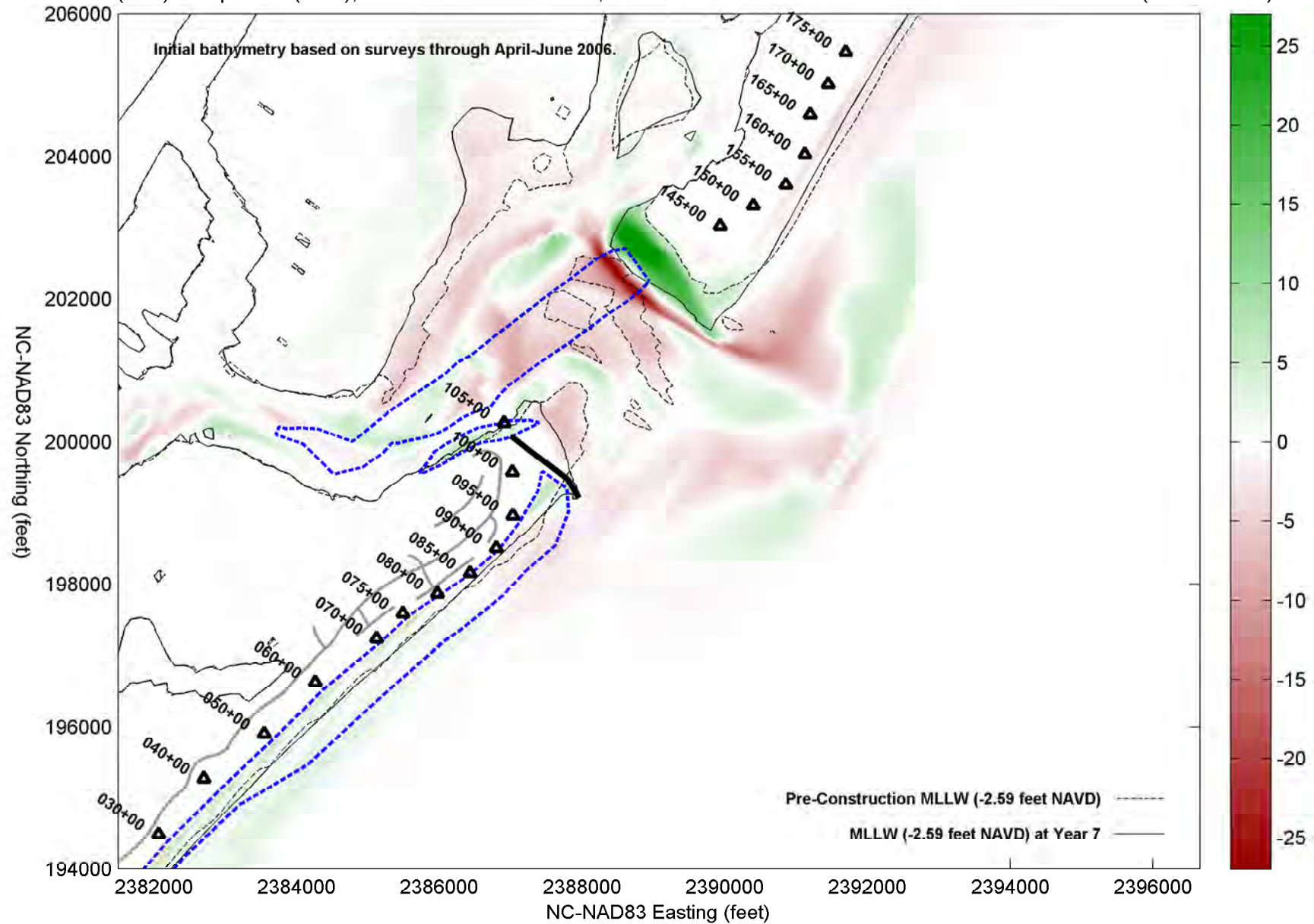

Erosion (-feet) & Deposition (+feet), Pre-Construction to Year 0, Alt. 5D - Longer Terminal Groin with Beach Fill from Nixon Channel (2010 Cut)

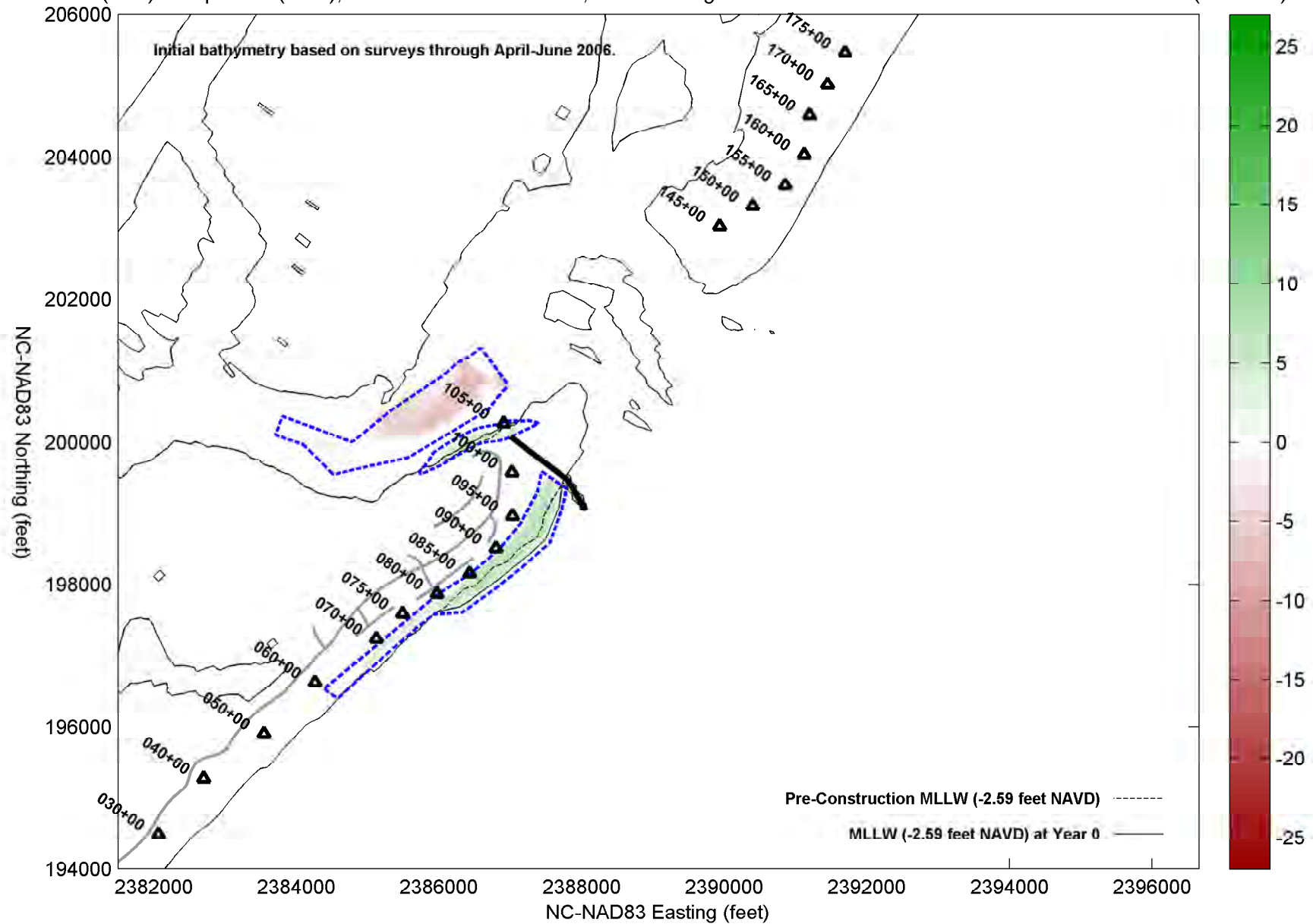

Erosion (-feet) & Deposition (+feet), Pre-Construction to Year 1, Alt. 5D - Longer Terminal Groin with Beach Fill from Nixon Channel (2010 Cut)

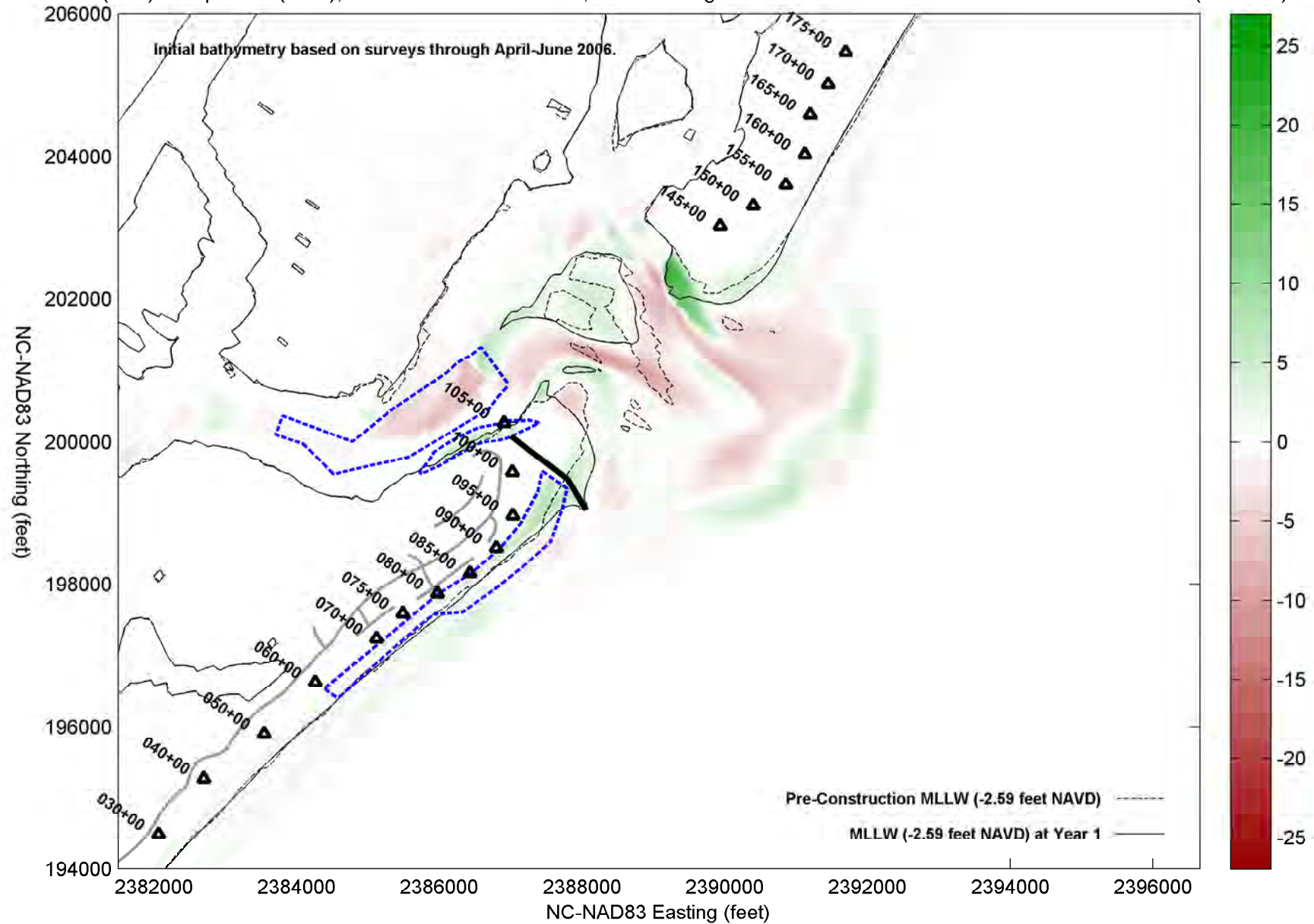

Erosion (-feet) & Deposition (+feet), Pre-Construction to Year 2, Alt. 5D - Longer Terminal Groin with Beach Fill from Nixon Channel (2010 Cut)

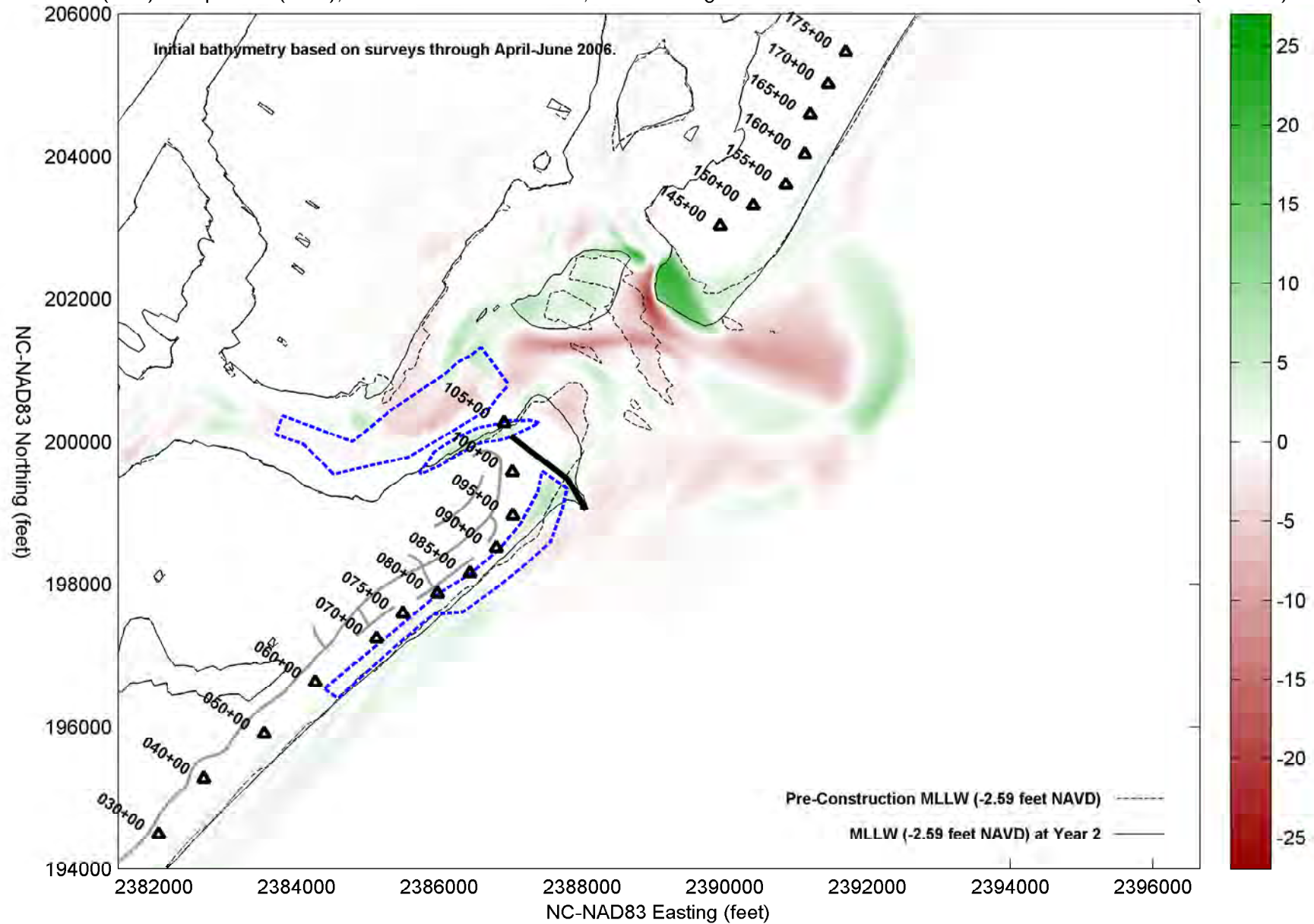

Erosion (-feet) & Deposition (+feet), Pre-Construction to Year 3, Alt. 5D - Longer Terminal Groin with Beach Fill from Nixon Channel (2010 Cut)

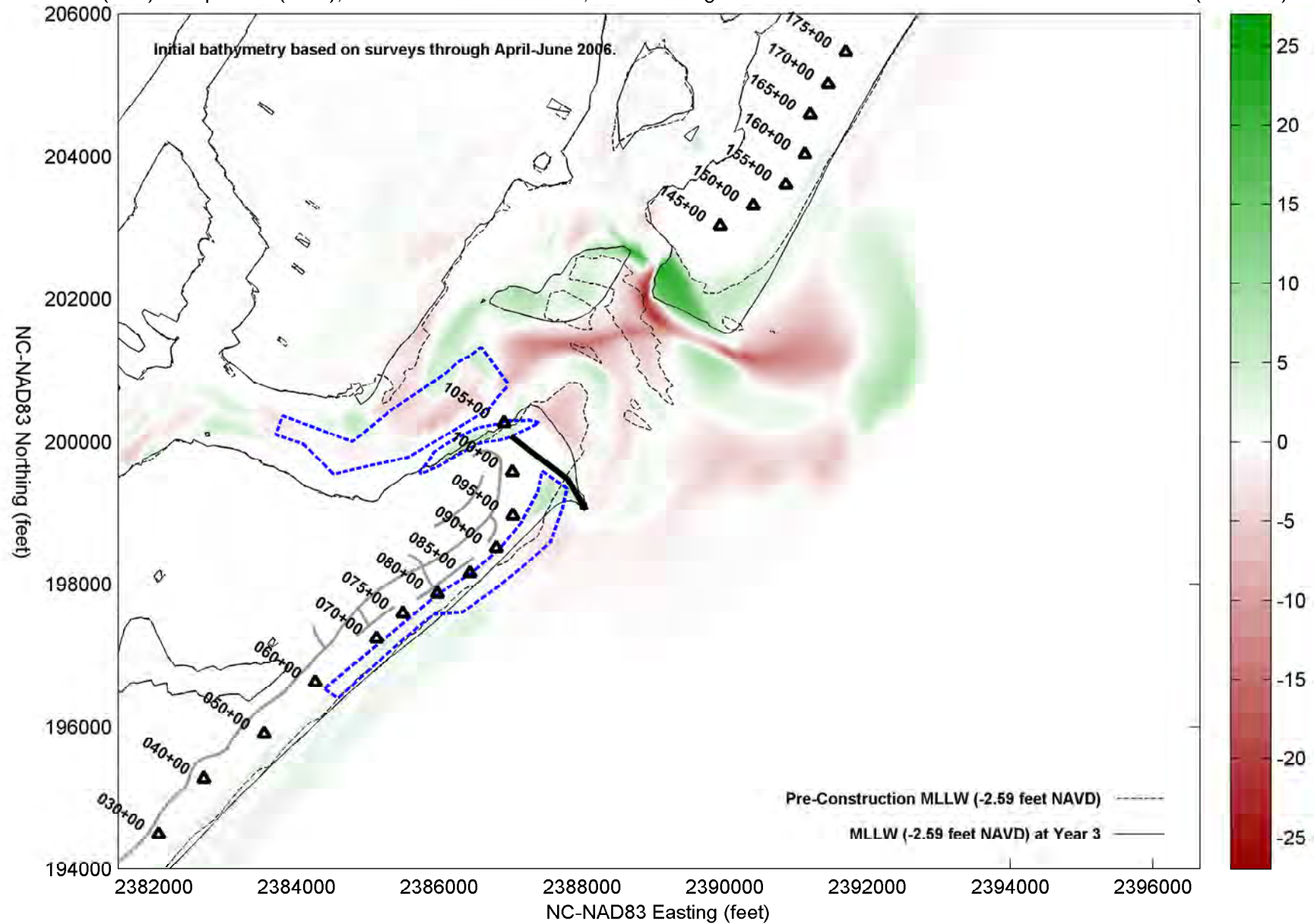

Erosion (-feet) & Deposition (+feet), Pre-Construction to Year 4, Alt. 5D - Longer Terminal Groin with Beach Fill from Nixon Channel (2010 Cut)

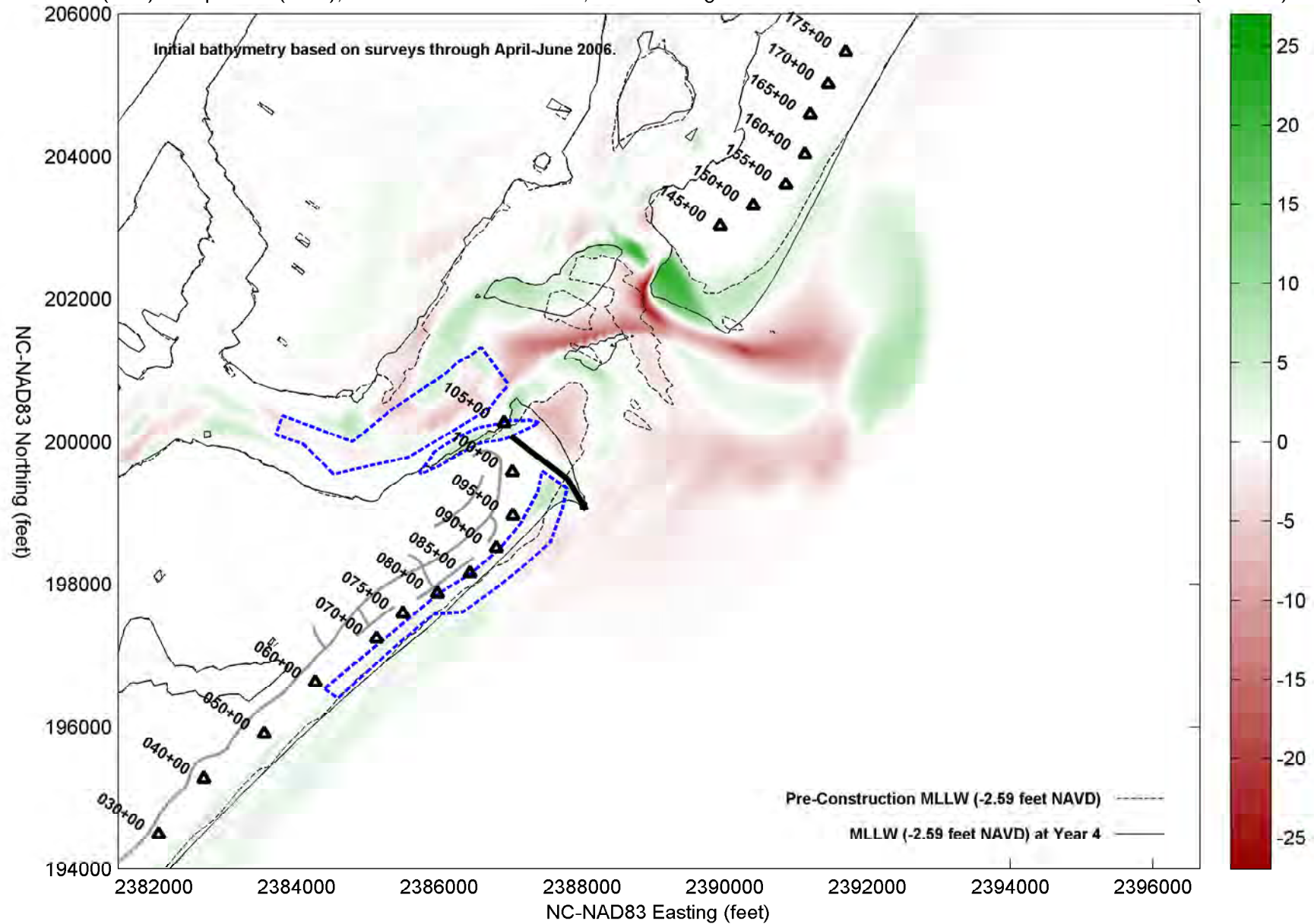

Erosion (-feet) & Deposition (+feet), Pre-Construction to Year 5, Alt. 5D - Longer Terminal Groin with Beach Fill from Nixon Channel (2010 Cut)

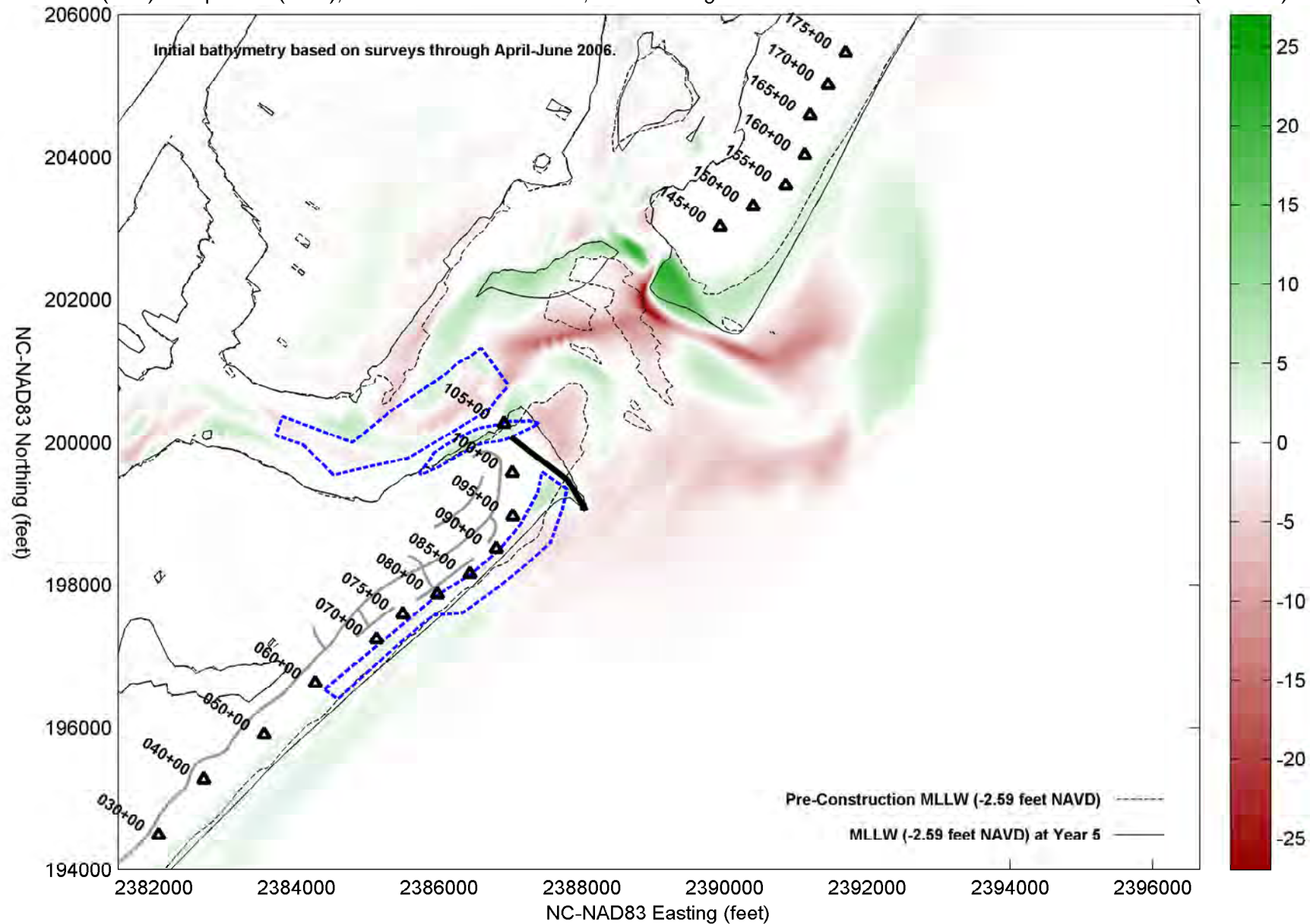

Erosion (-feet) & Deposition (+feet), Pre-Construction to Year 6, Alt. 5D - Longer Terminal Groin with Beach Fill from Nixon Channel (2010 Cut)

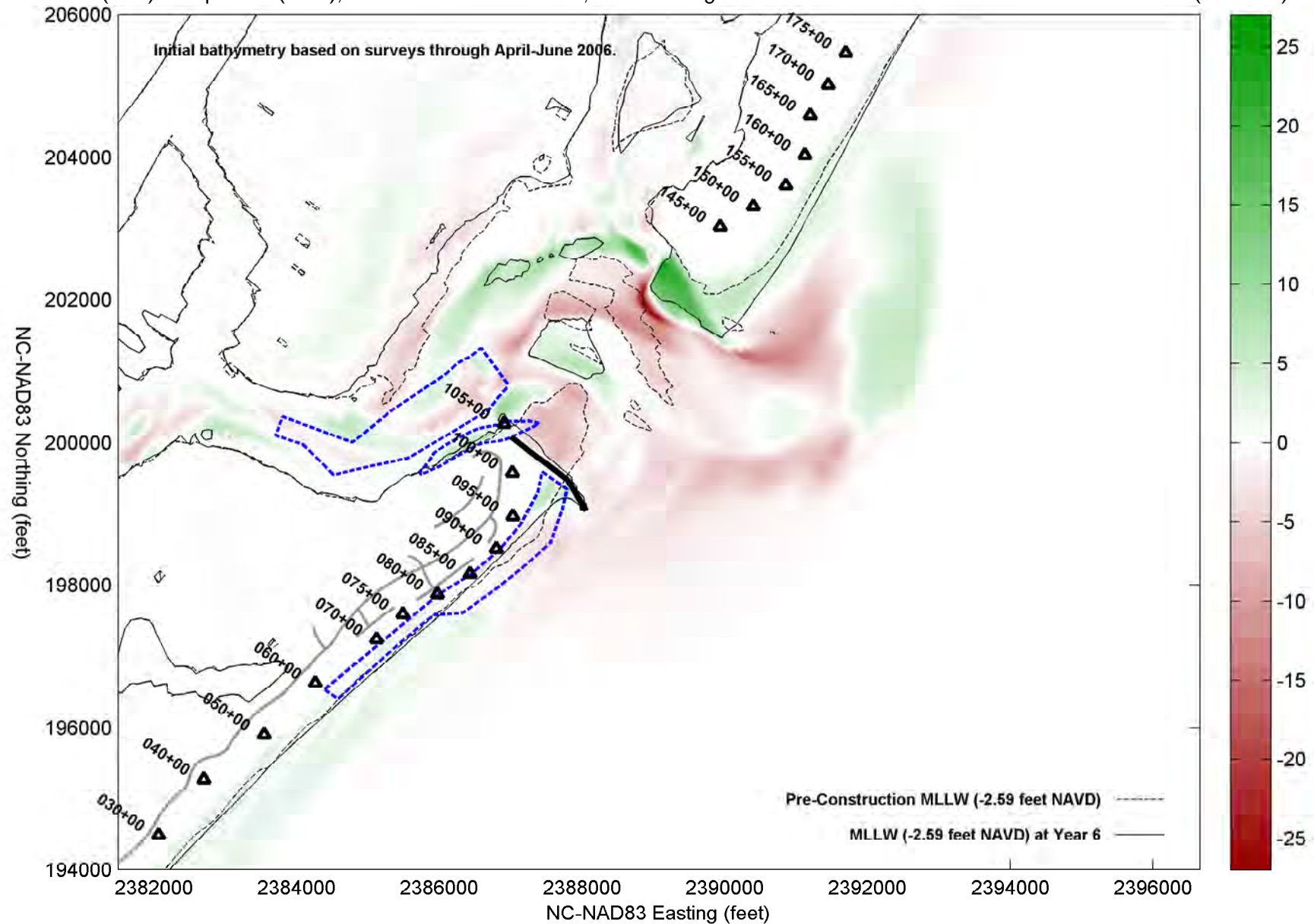

Erosion (-feet) & Deposition (+feet), Pre-Construction to Year 7, Alt. 5D - Longer Terminal Groin with Beach Fill from Nixon Channel (2010 Cut)

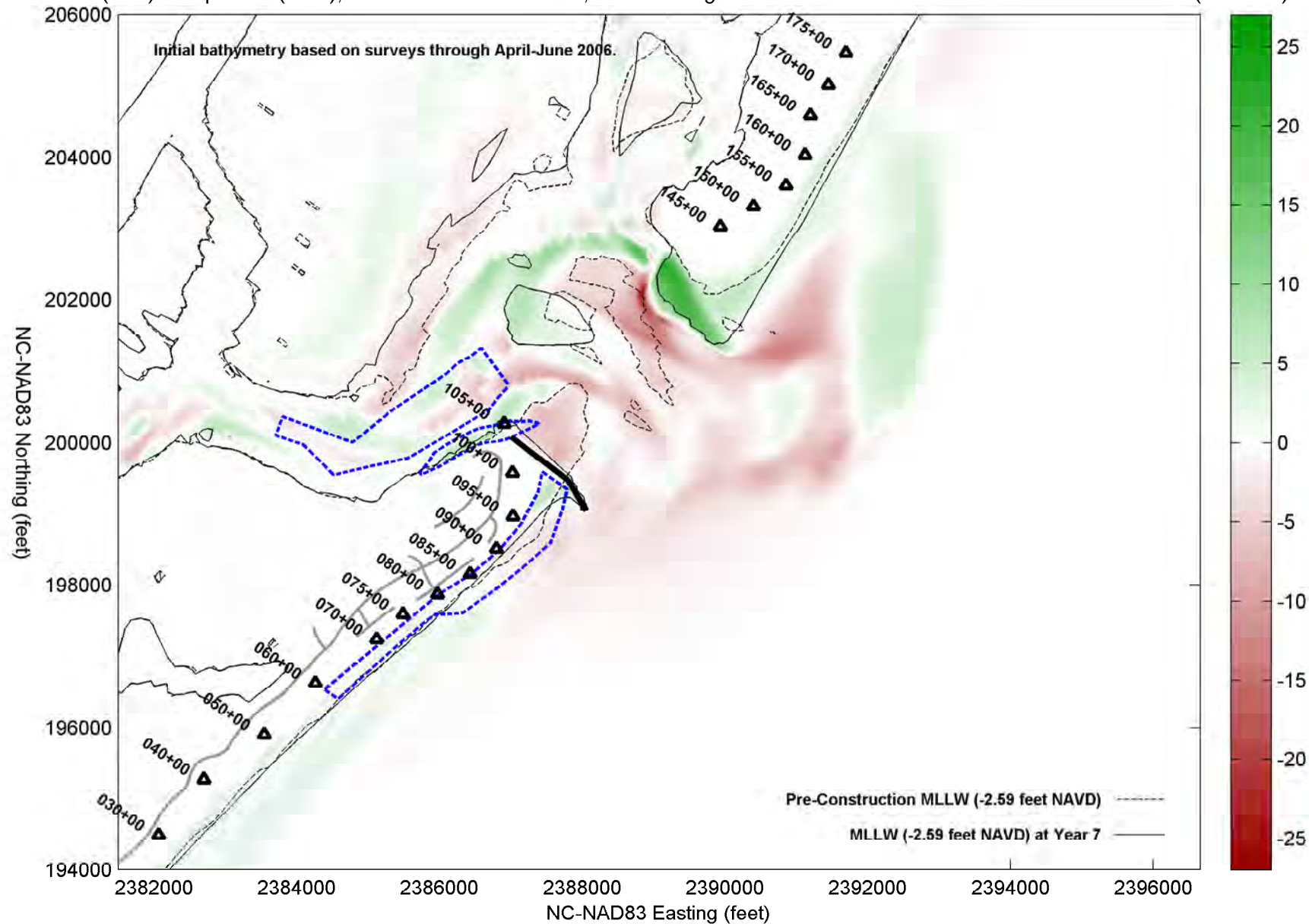

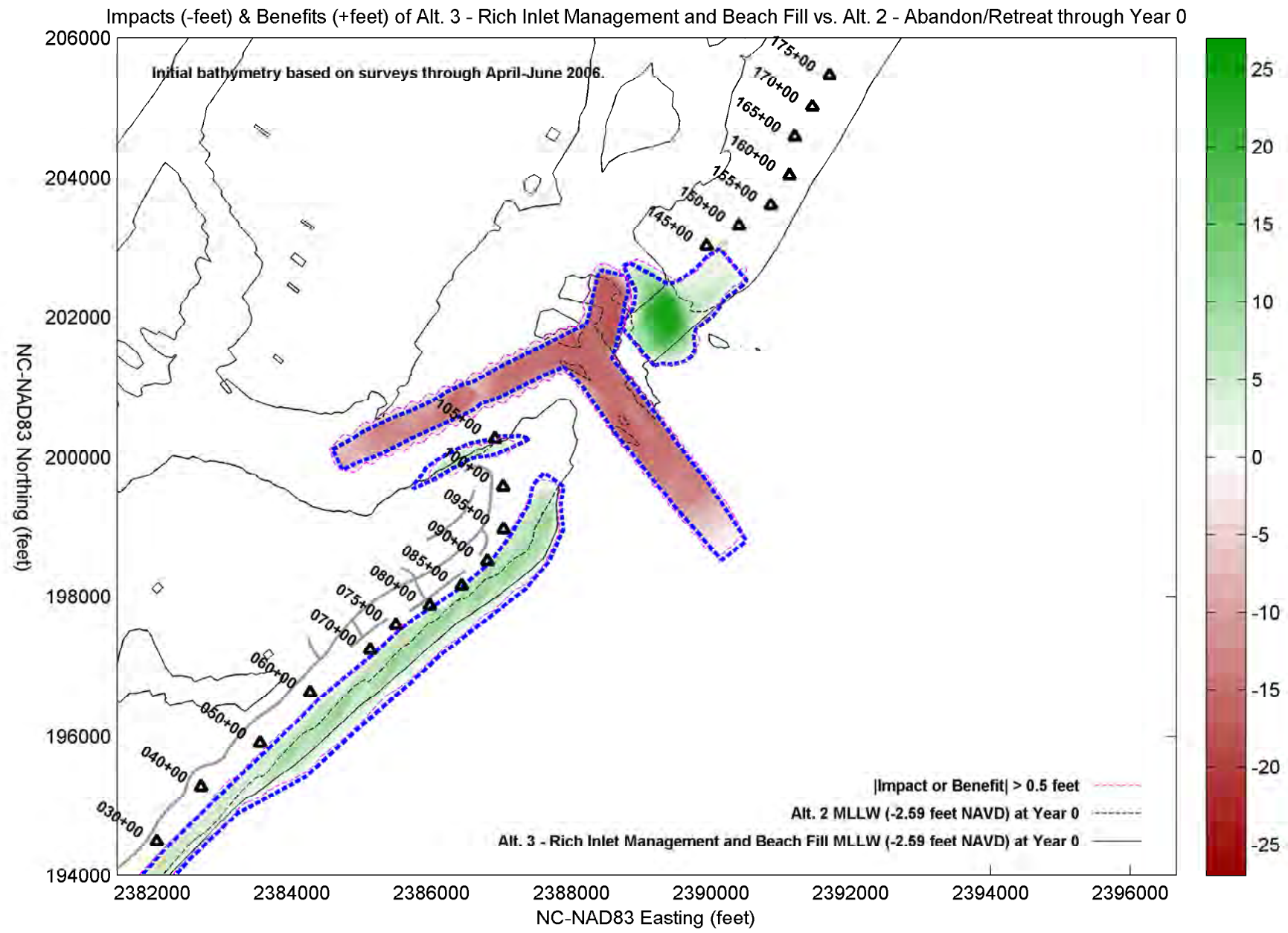

Impacts (-feet) & Benefits (+feet) of Alt. 3 - Rich Inlet Management and Beach Fill vs. Alt. 2 - Abandon/Retreat through Year 1

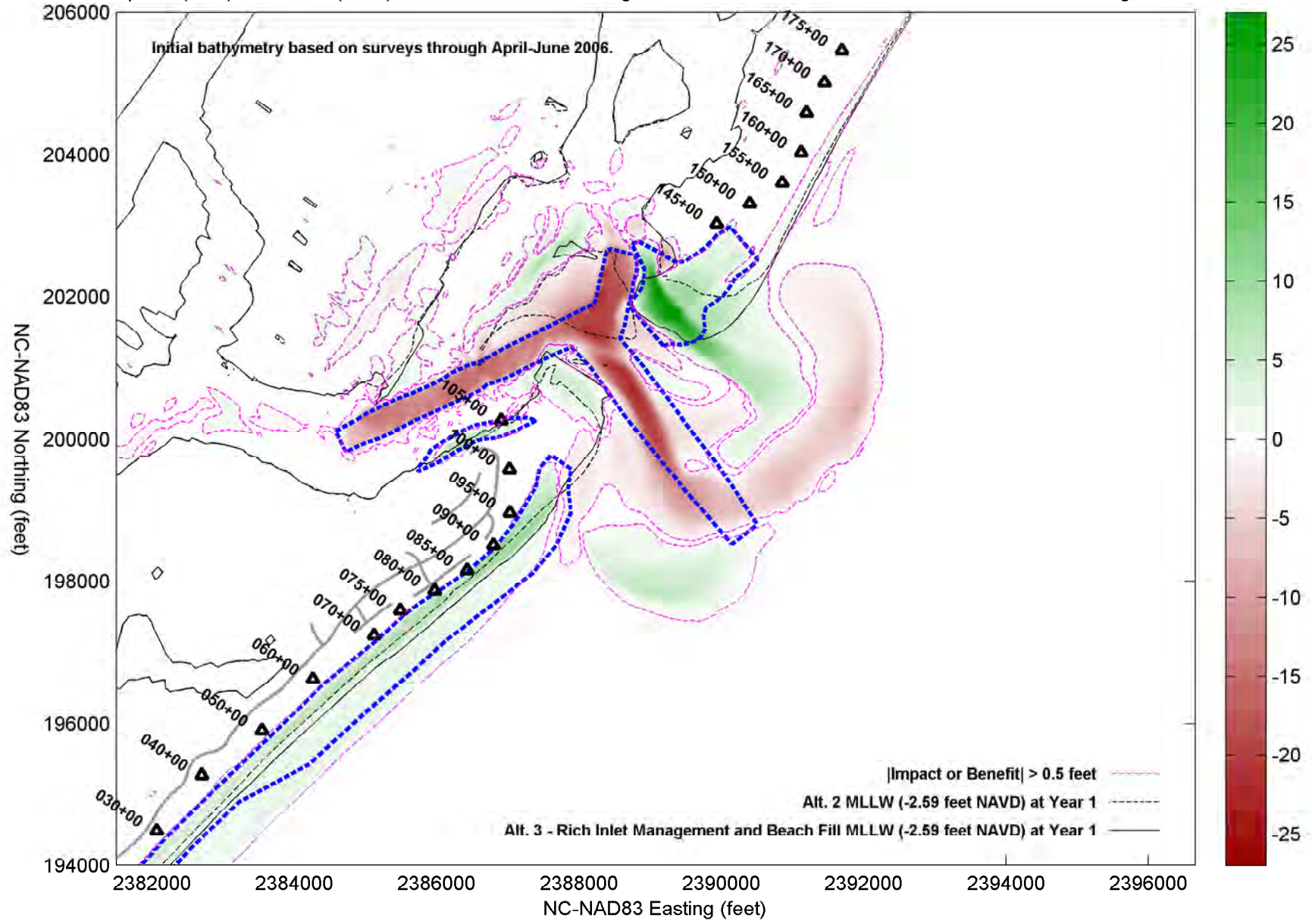

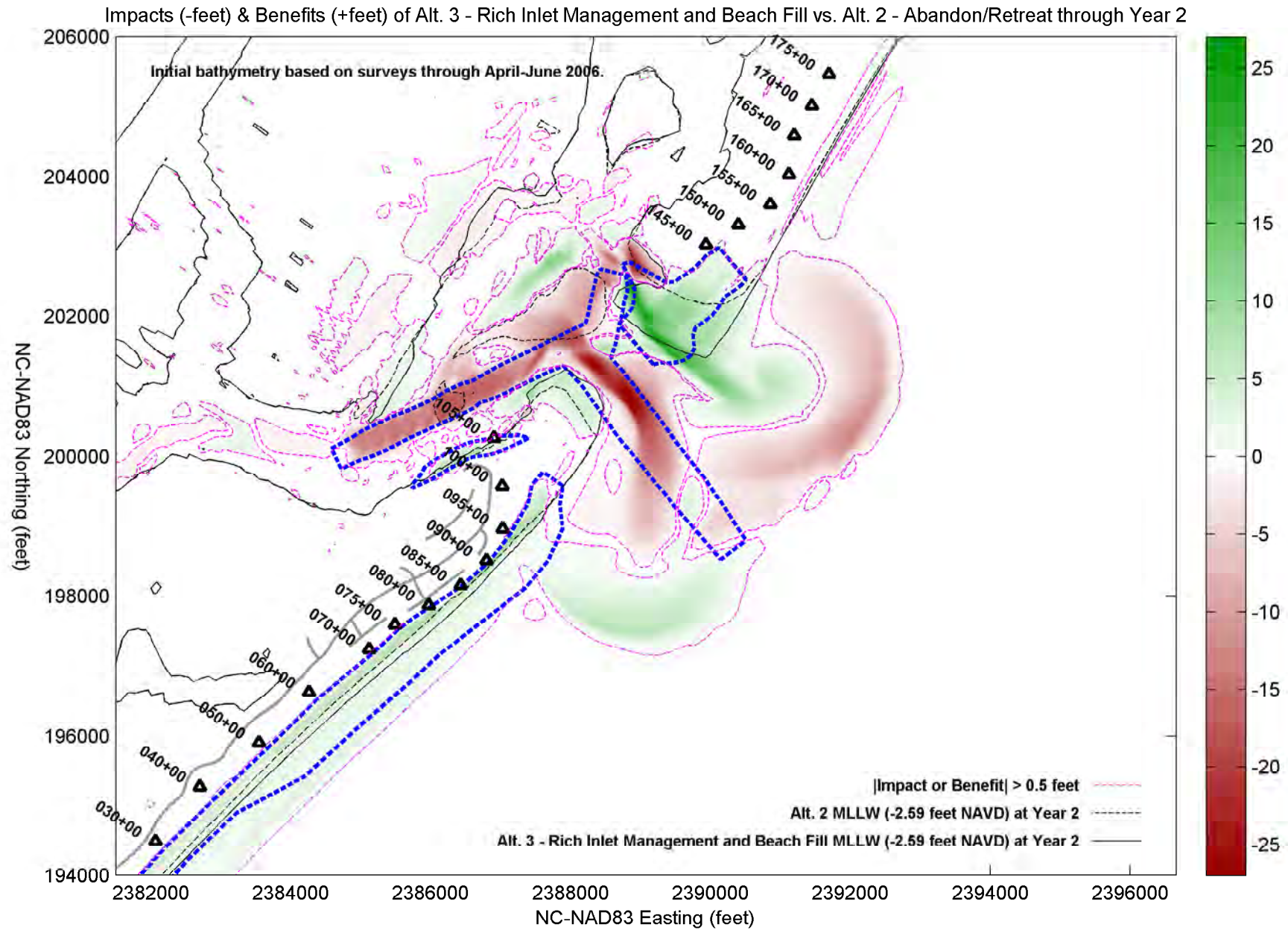

Impacts (-feet) & Benefits (+feet) of Alt. 3 - Rich Inlet Management and Beach Fill vs. Alt. 2 - Abandon/Retreat through Year 3

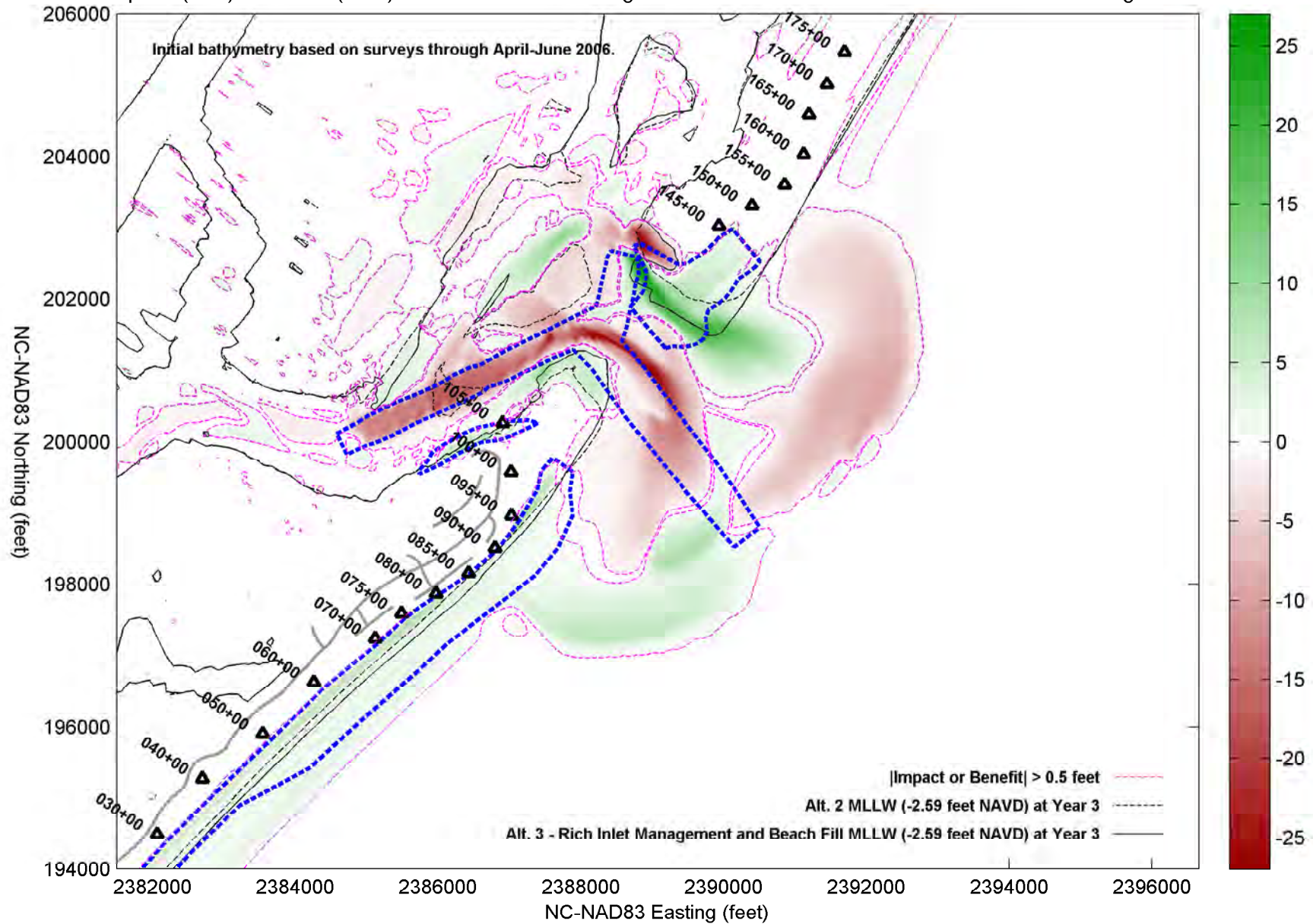

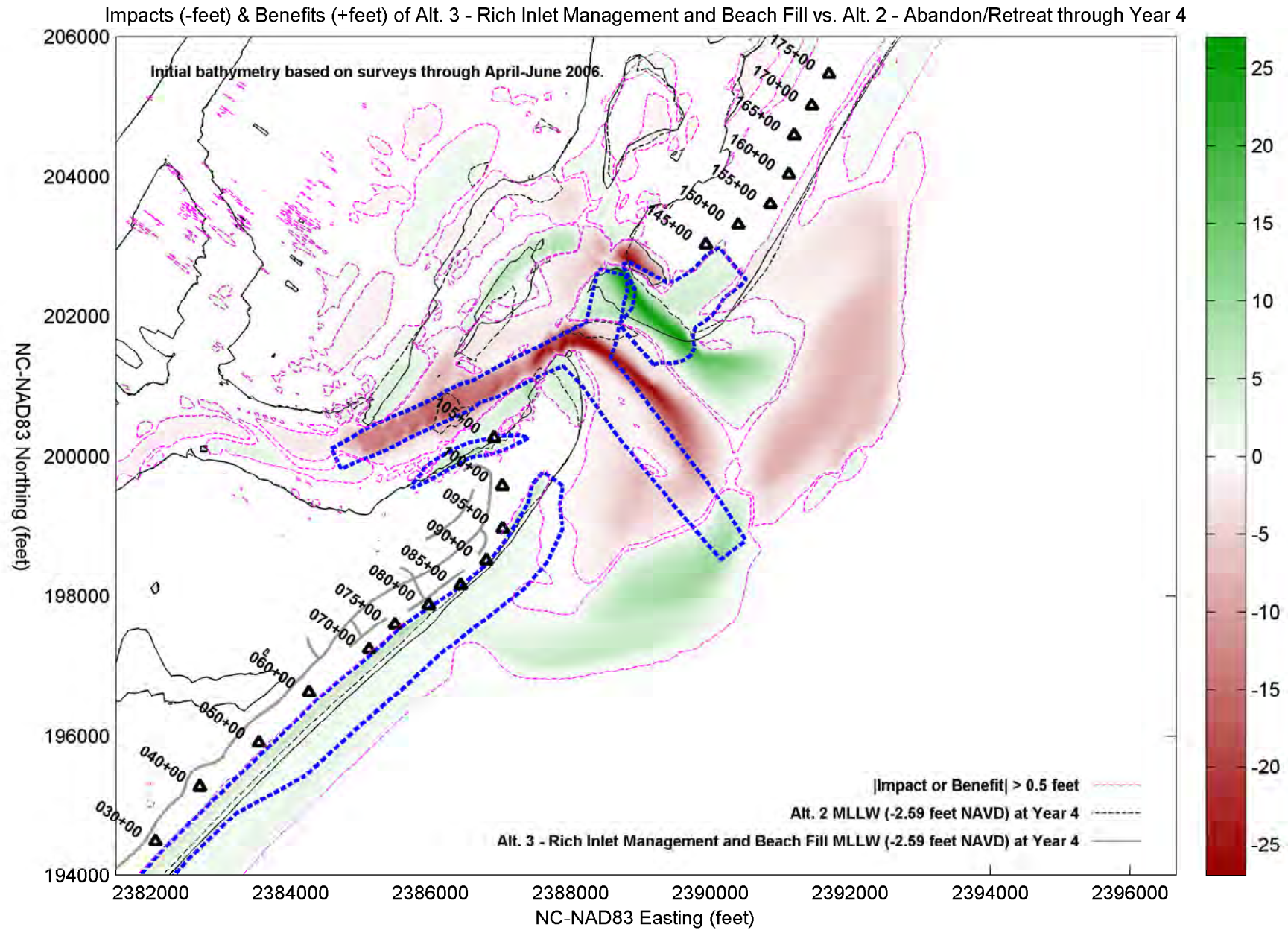

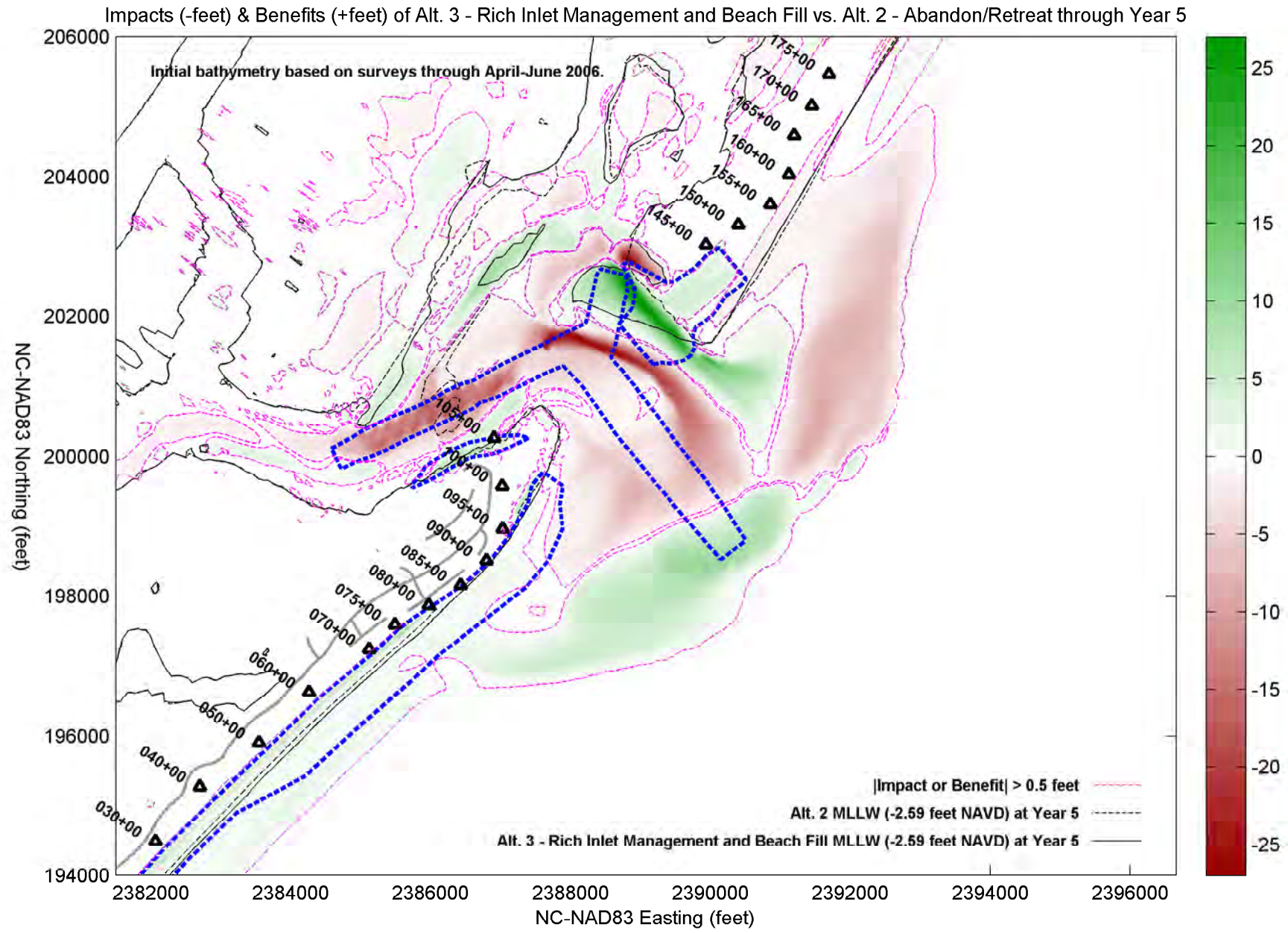

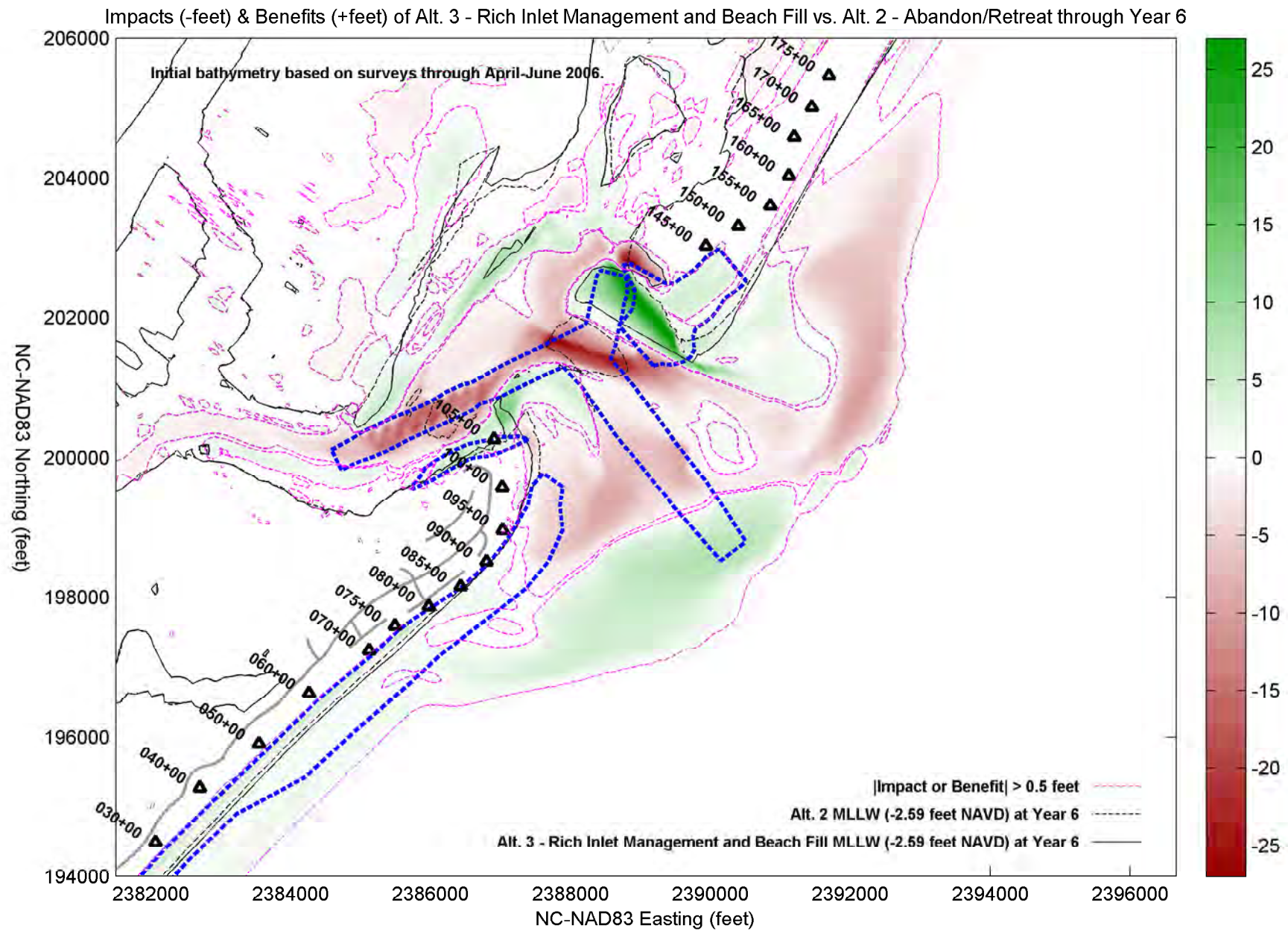

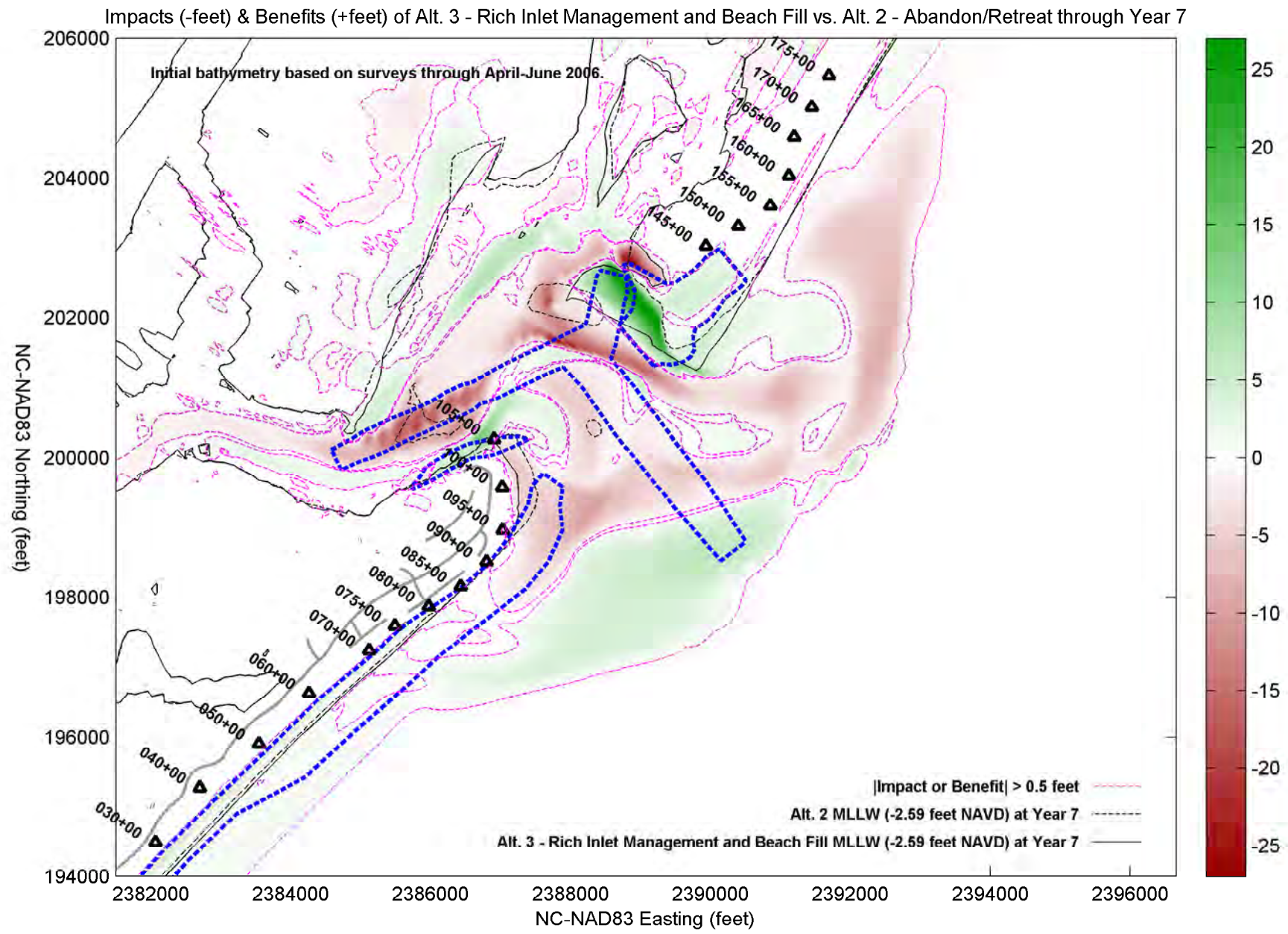

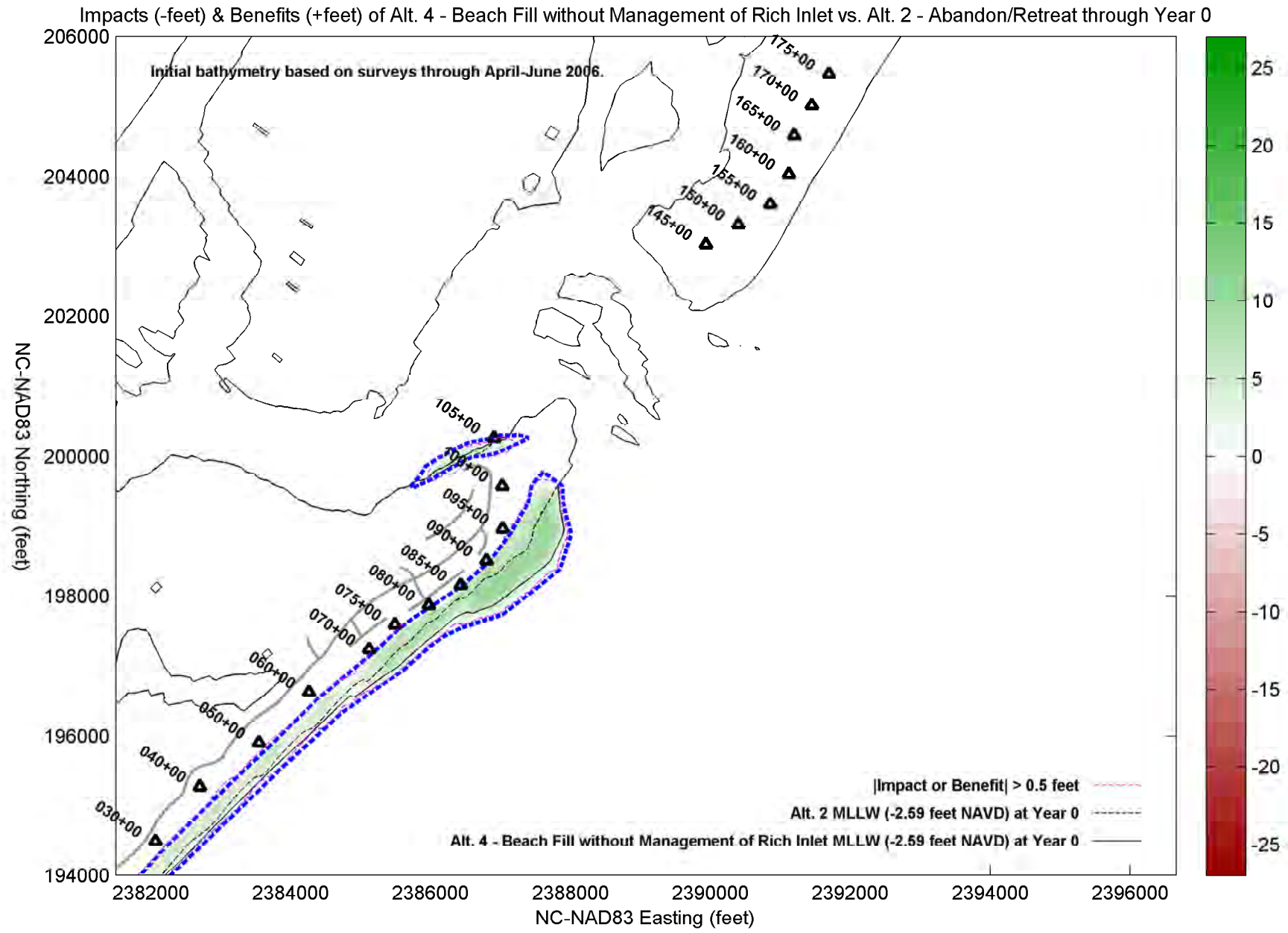

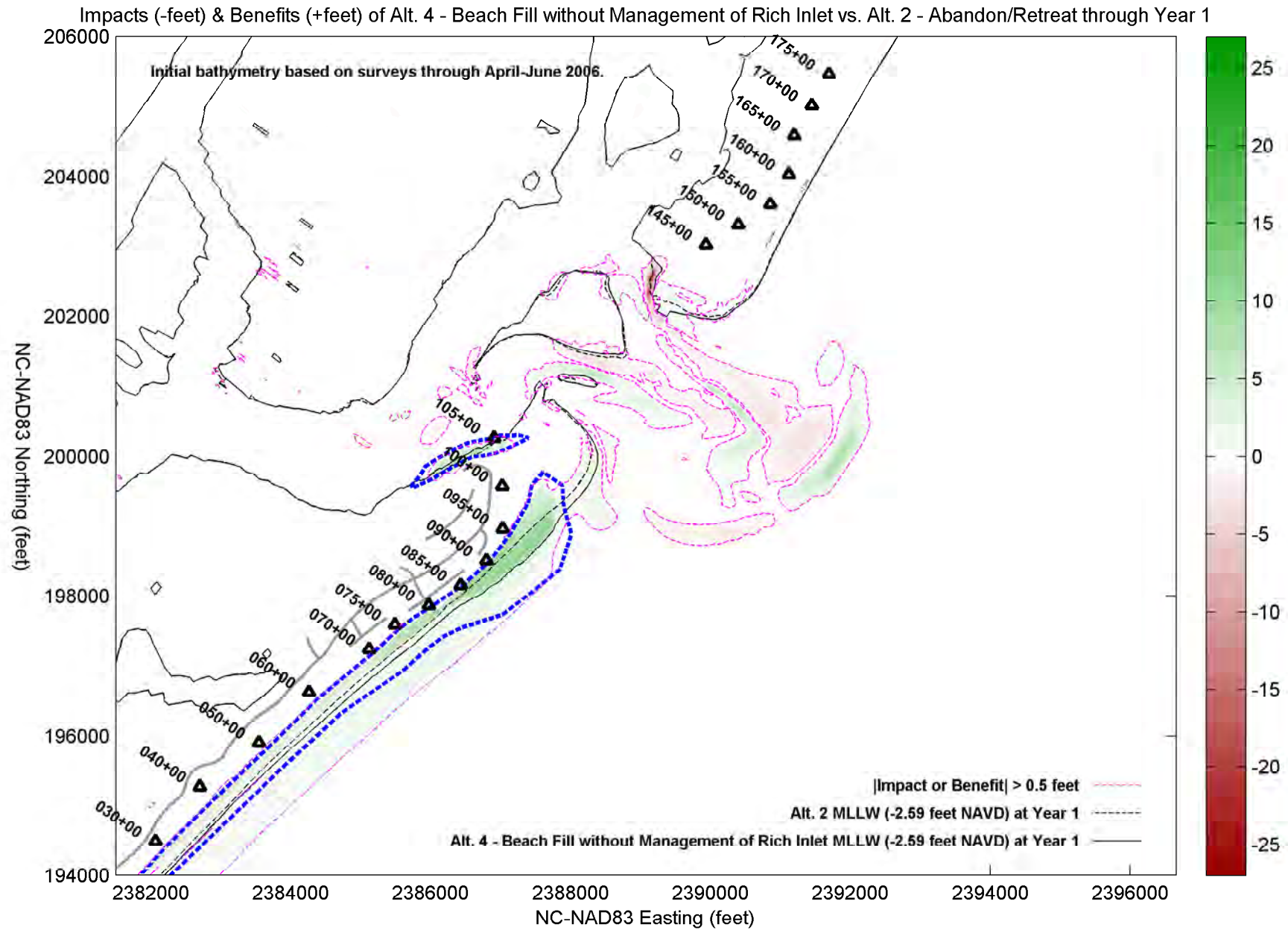

Impacts (-feet) & Benefits (+feet) of Alt. 4 - Beach Fill without Management of Rich Inlet vs. Alt. 2 - Abandon/Retreat through Year 2

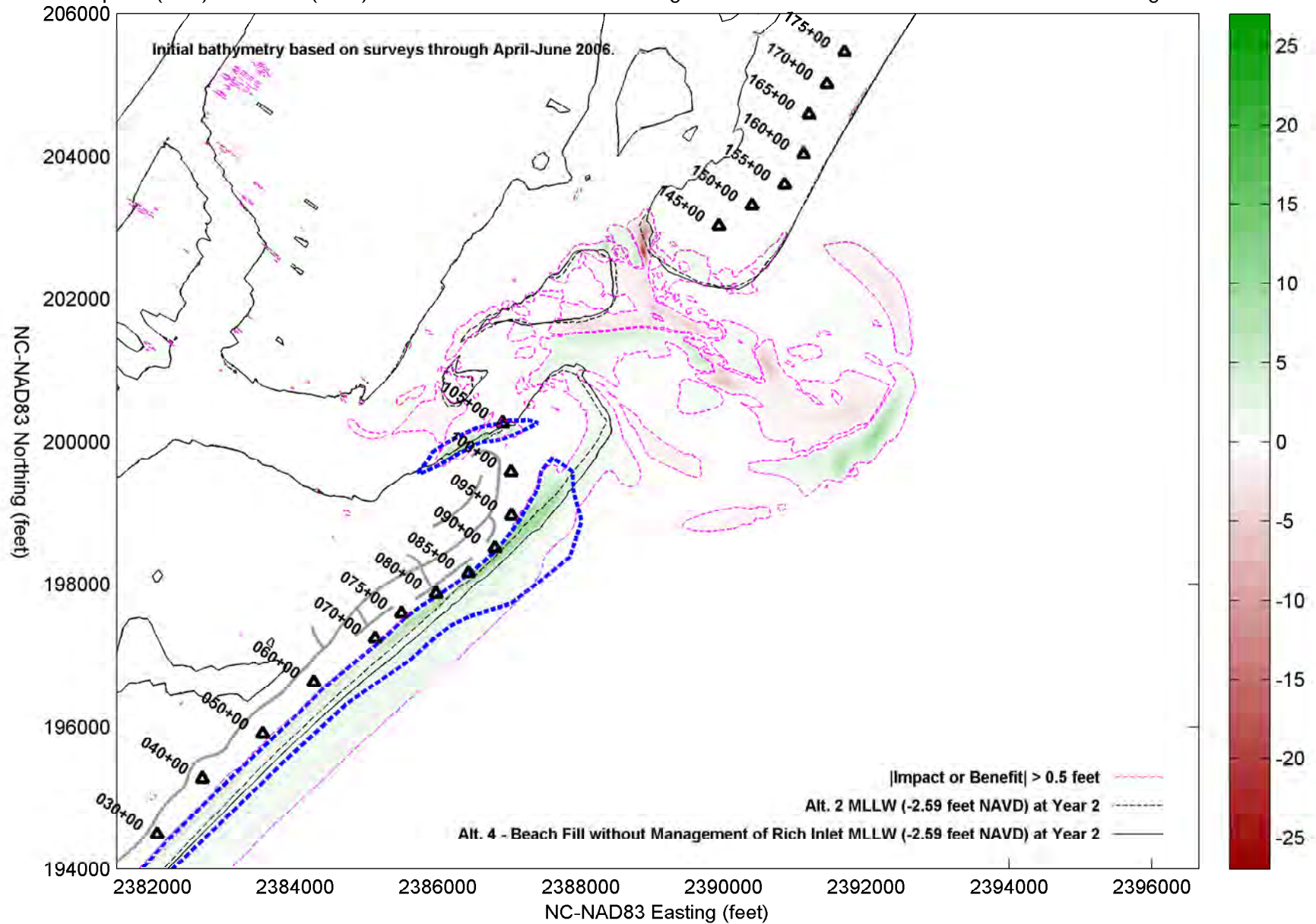

Impacts (-feet) & Benefits (+feet) of Alt. 4 - Beach Fill without Management of Rich Inlet vs. Alt. 2 - Abandon/Retreat through Year 3

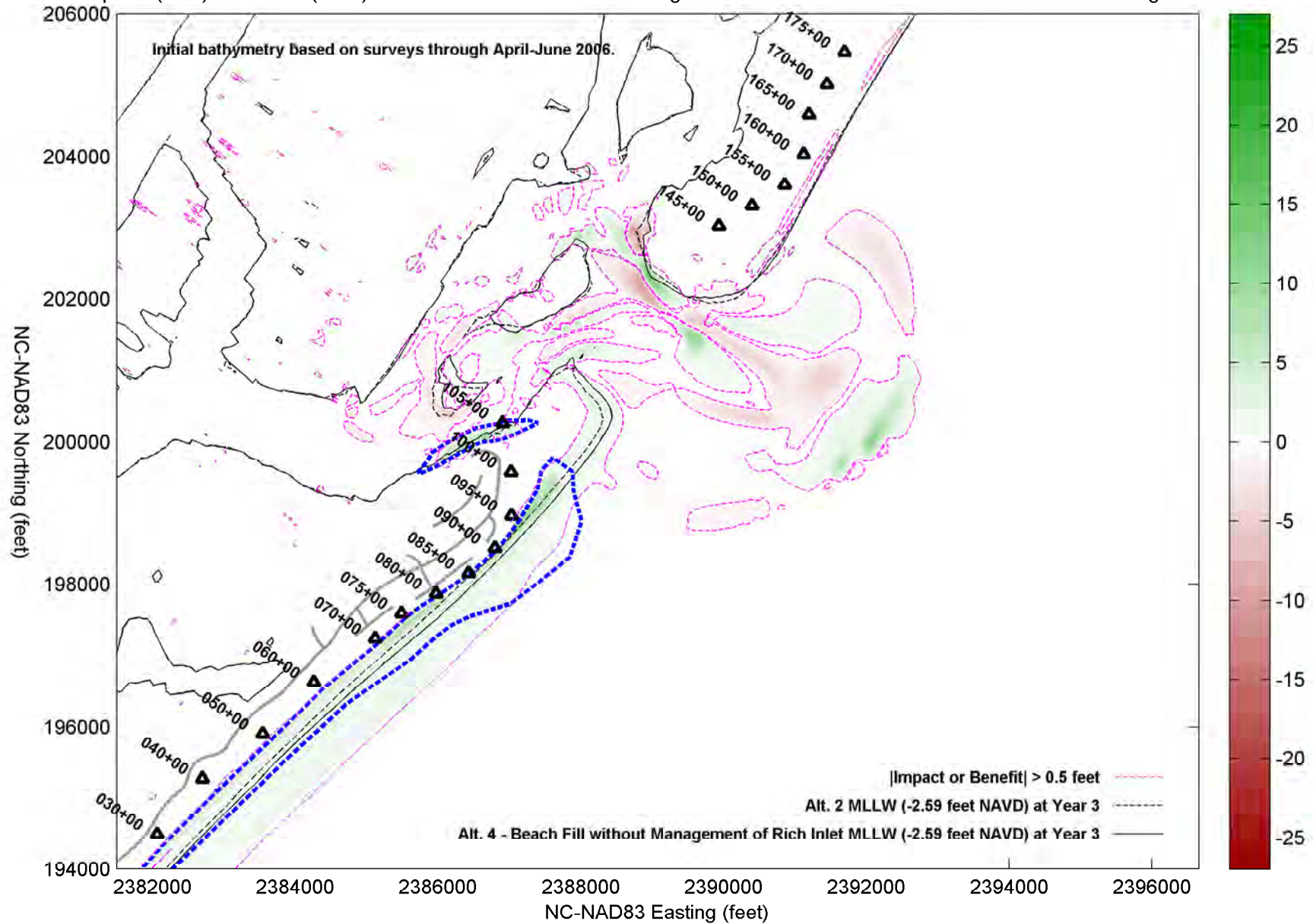

Impacts (-feet) & Benefits (+feet) of Alt. 4 - Beach Fill without Management of Rich Inlet vs. Alt. 2 - Abandon/Retreat through Year 4

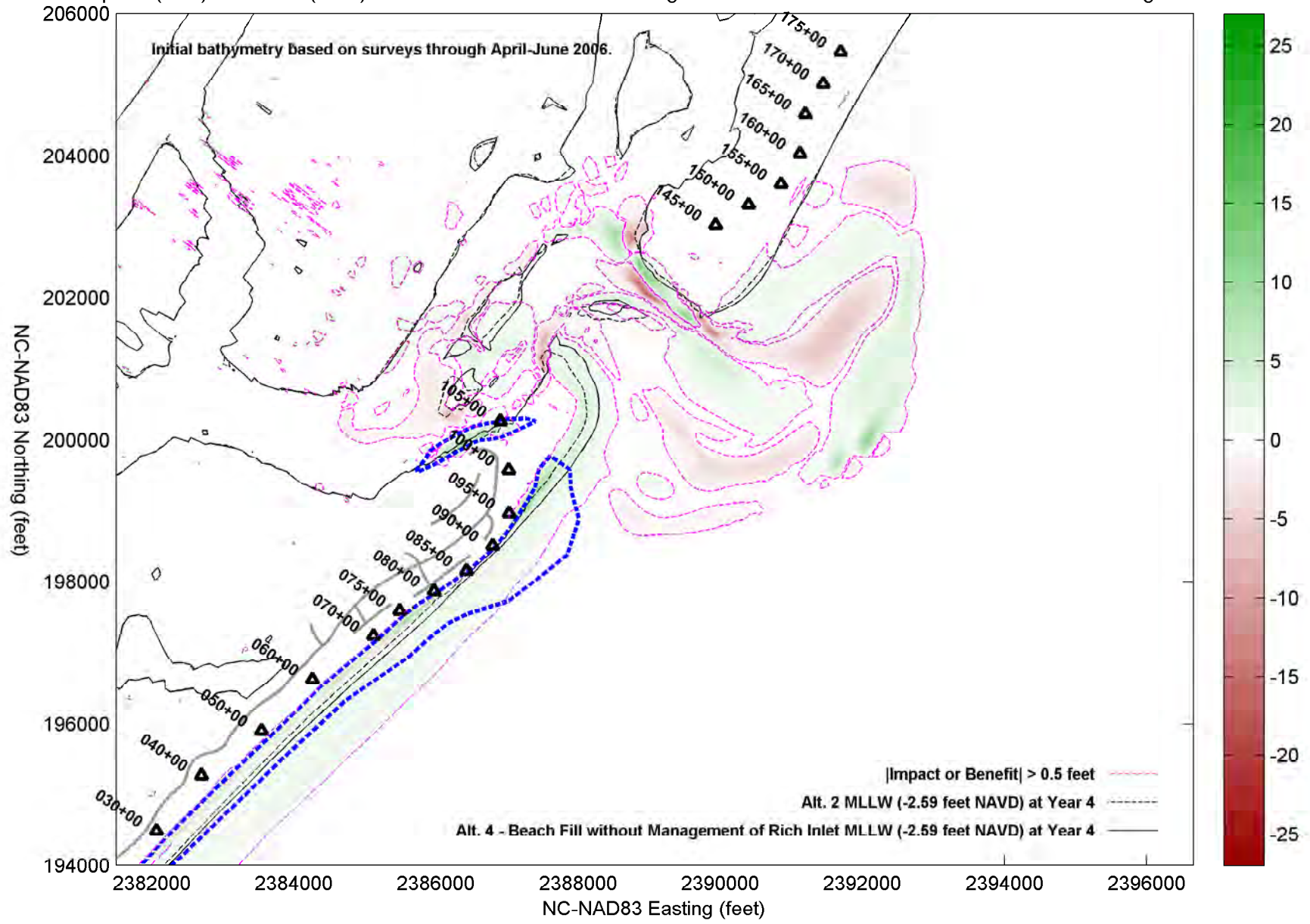

Impacts (-feet) & Benefits (+feet) of Alt. 4 - Beach Fill without Management of Rich Inlet vs. Alt. 2 - Abandon/Retreat through Year 5

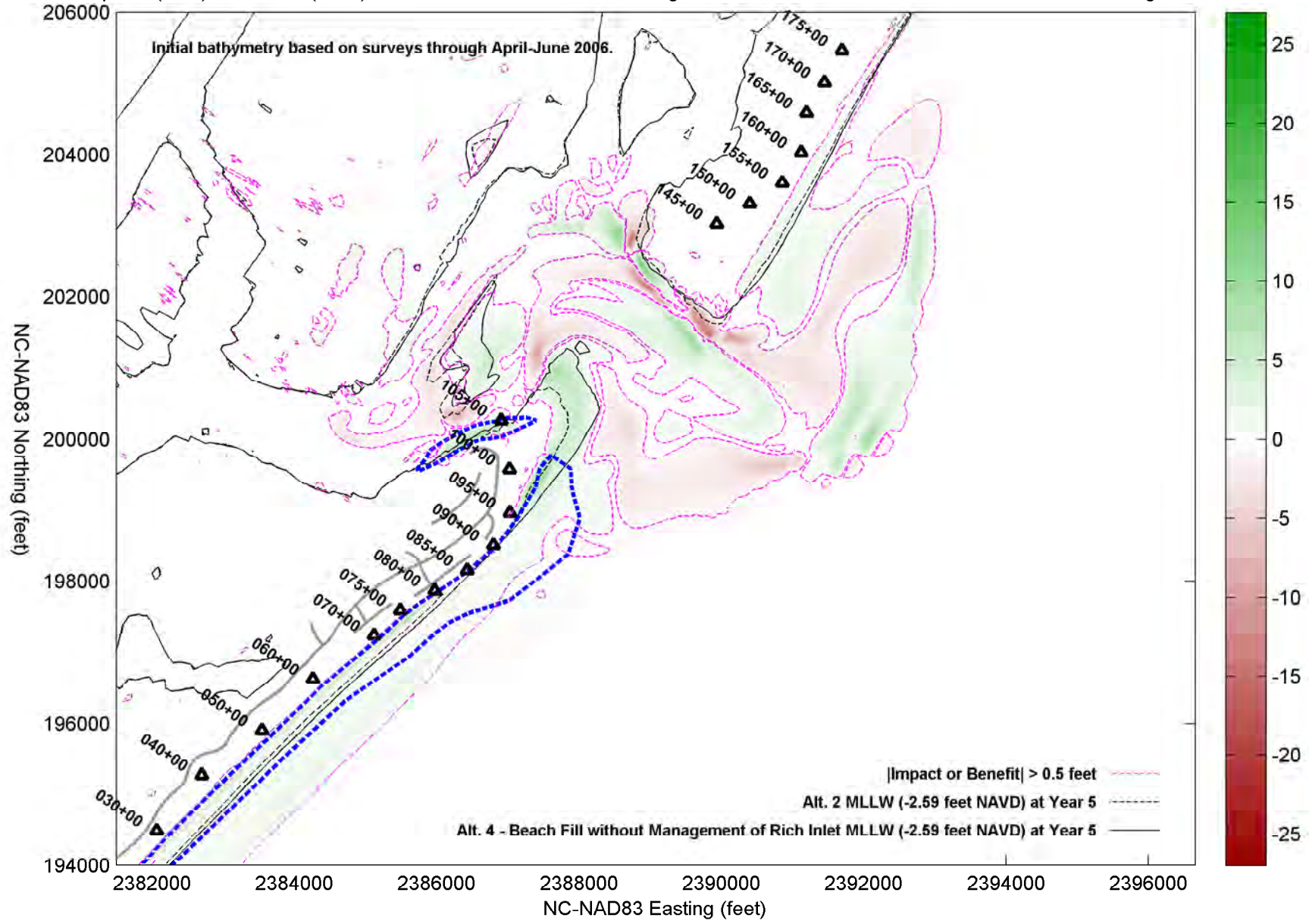

Impacts (-feet) & Benefits (+feet) of Alt. 4 - Beach Fill without Management of Rich Inlet vs. Alt. 2 - Abandon/Retreat through Year 6

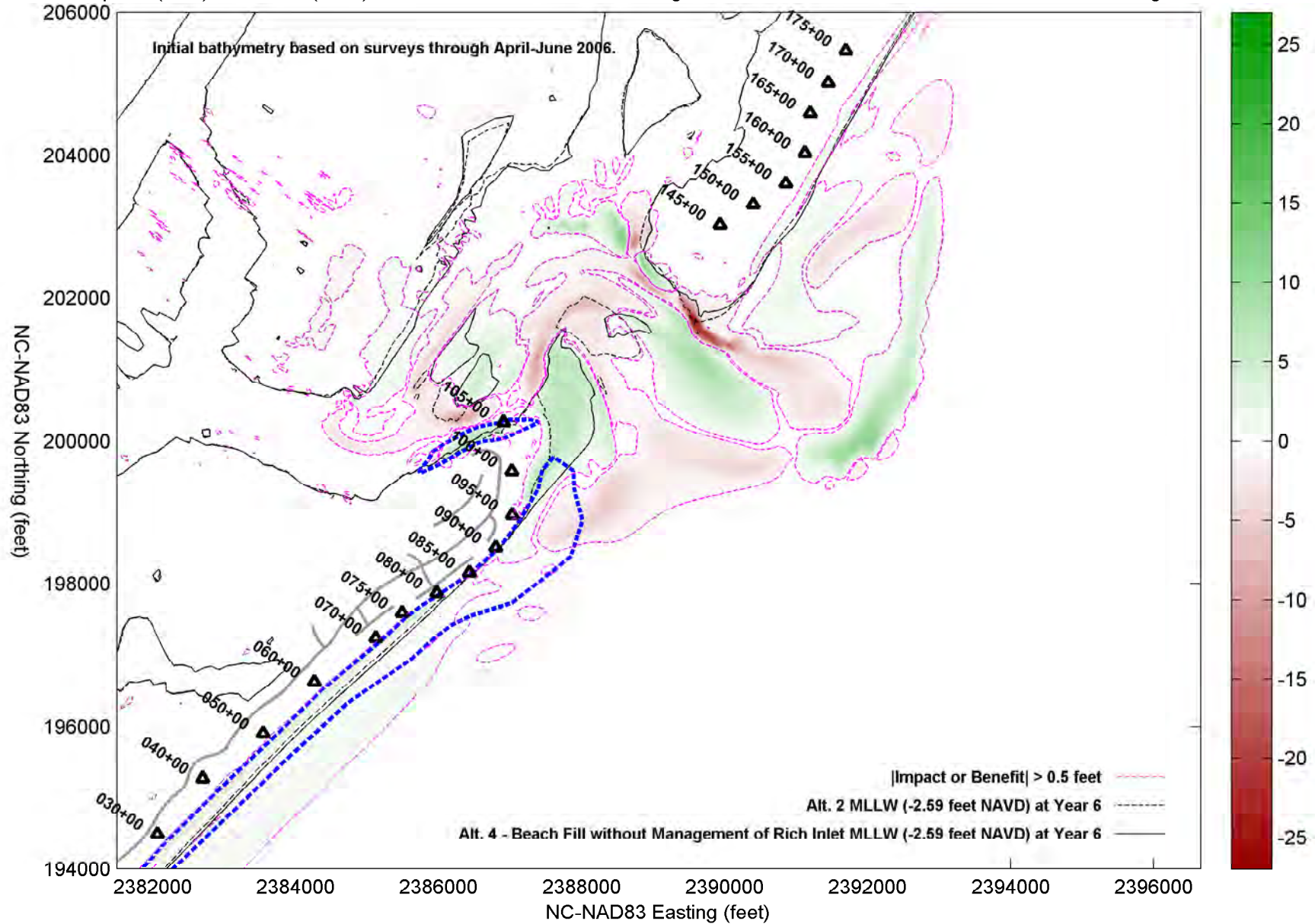

Impacts (-feet) & Benefits (+feet) of Alt. 4 - Beach Fill without Management of Rich Inlet vs. Alt. 2 - Abandon/Retreat through Year 7

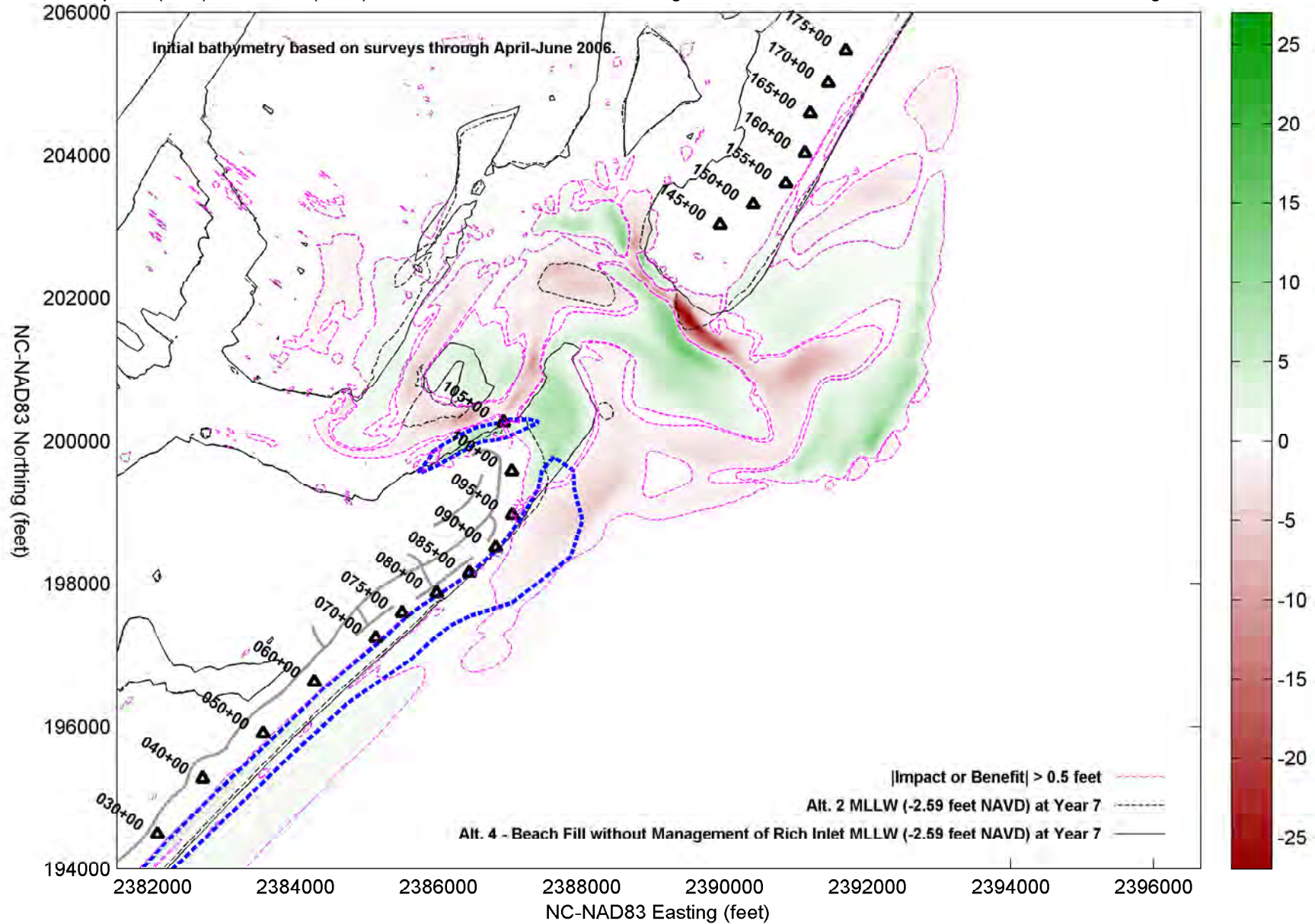

Impacts (-feet) & Benefits (+feet) of Alt. 5C - Terminal Groin with Beach Fill from Nixon Channel (Extended Cut) vs. Alt. 2 - Abandon/Retreat through Year 0

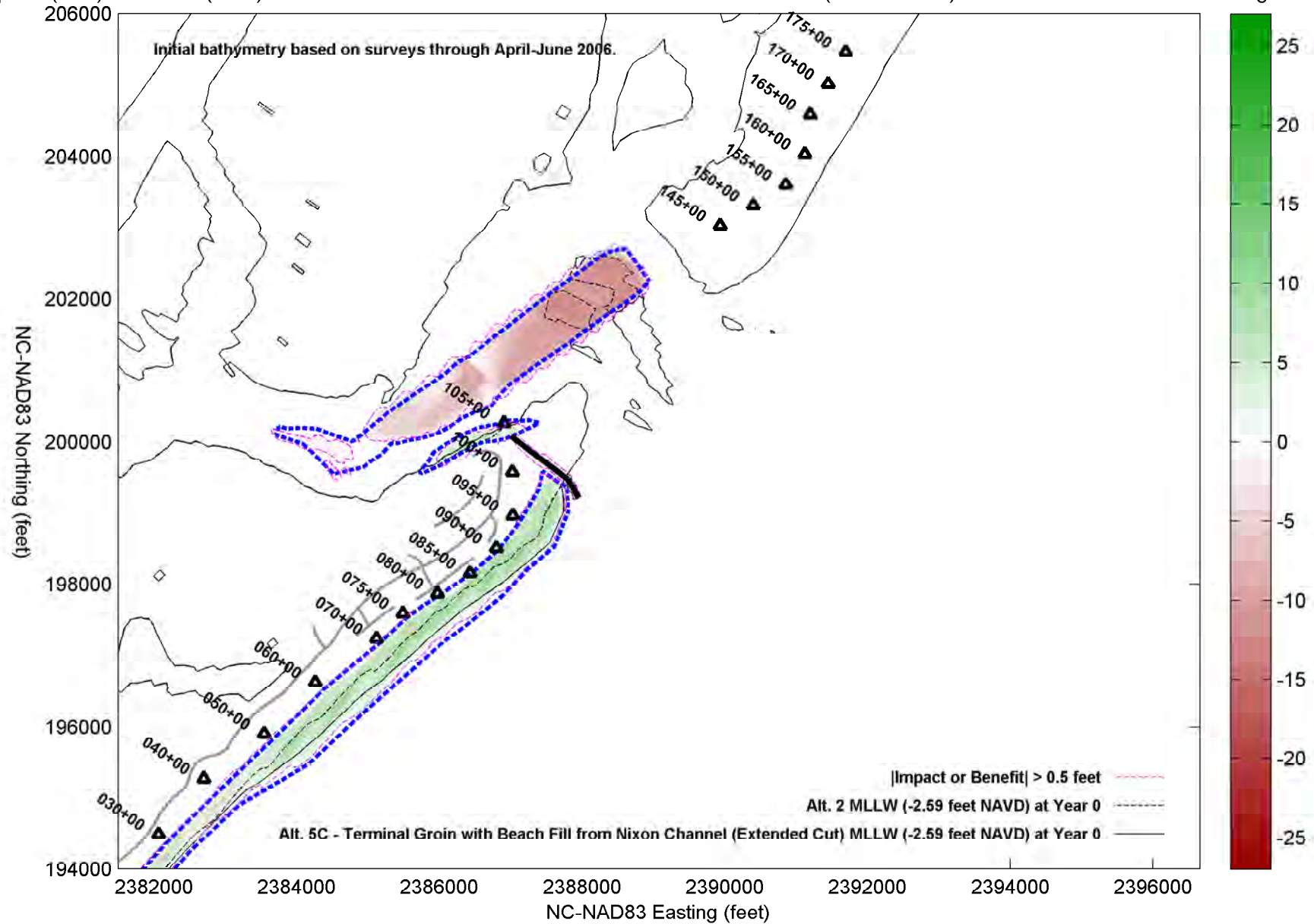

Impacts (-feet) & Benefits (+feet) of Alt. 5C - Terminal Groin with Beach Fill from Nixon Channel (Extended Cut) vs. Alt. 2 - Abandon/Retreat through Year 1

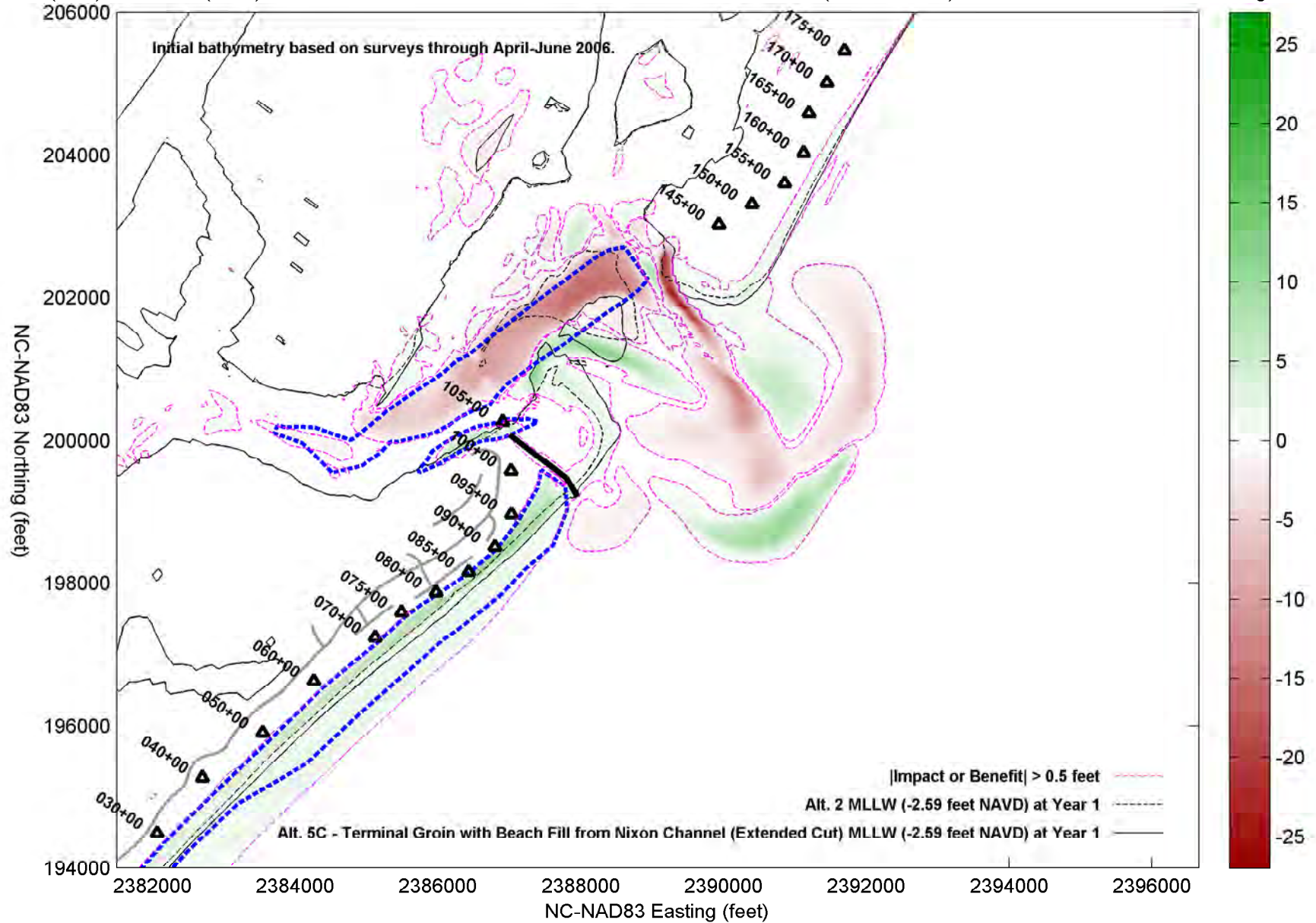

Impacts (-feet) & Benefits (+feet) of Alt. 5C - Terminal Groin with Beach Fill from Nixon Channel (Extended Cut) vs. Alt. 2 - Abandon/Retreat through Year 2

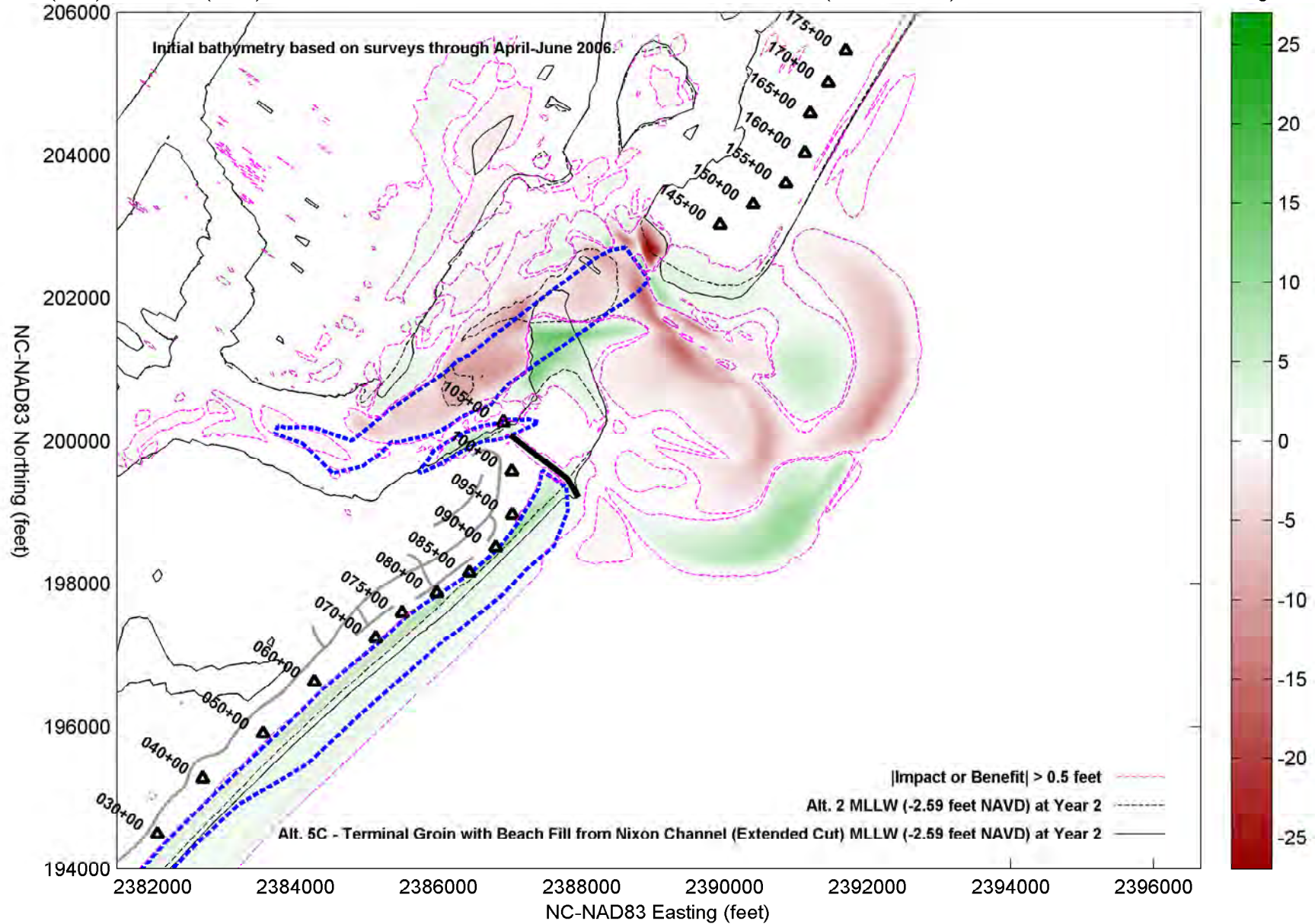

Impacts (-feet) & Benefits (+feet) of Alt. 5C - Terminal Groin with Beach Fill from Nixon Channel (Extended Cut) vs. Alt. 2 - Abandon/Retreat through Year 3

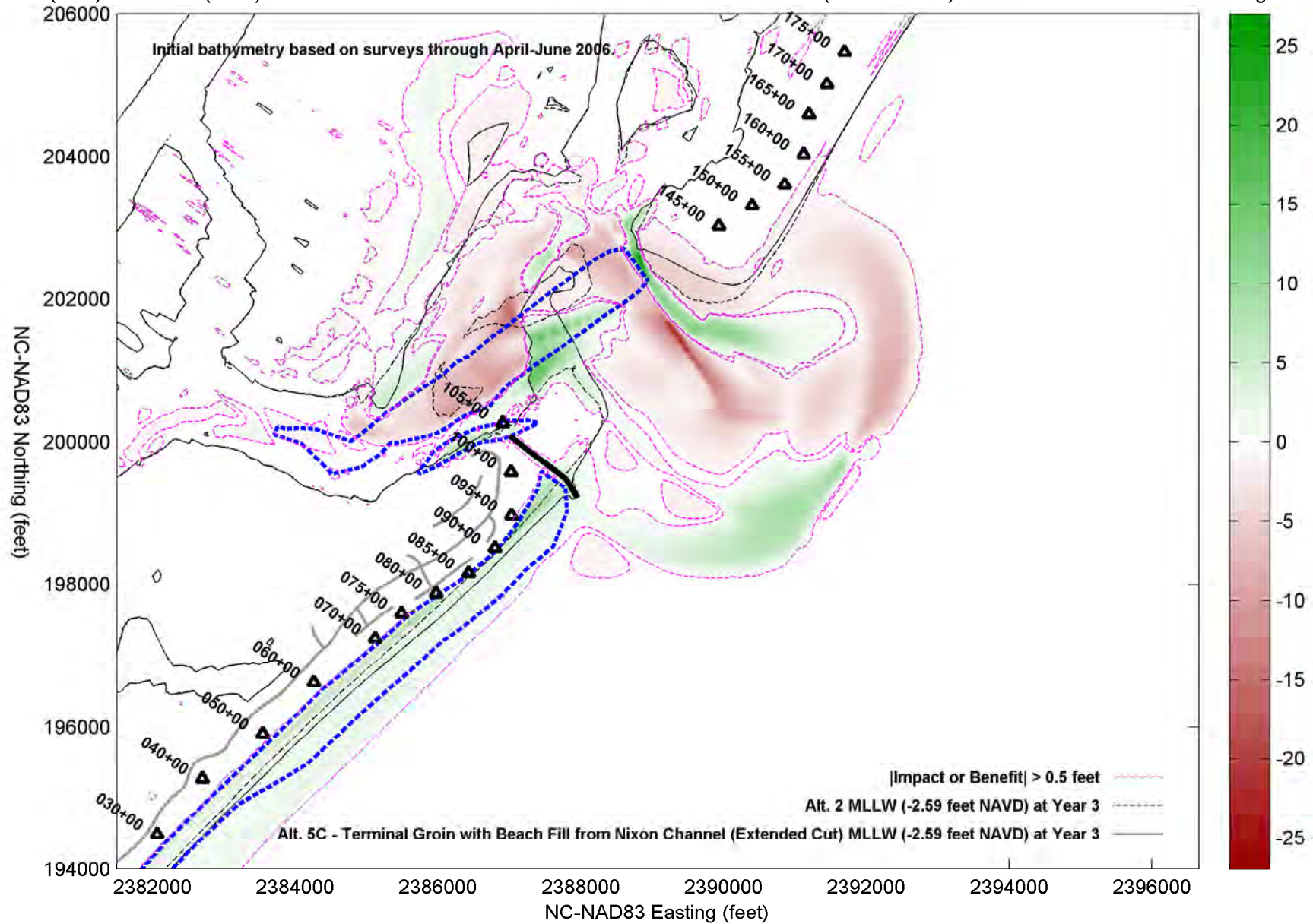

Impacts (-feet) & Benefits (+feet) of Alt. 5C - Terminal Groin with Beach Fill from Nixon Channel (Extended Cut) vs. Alt. 2 - Abandon/Retreat through Year 4

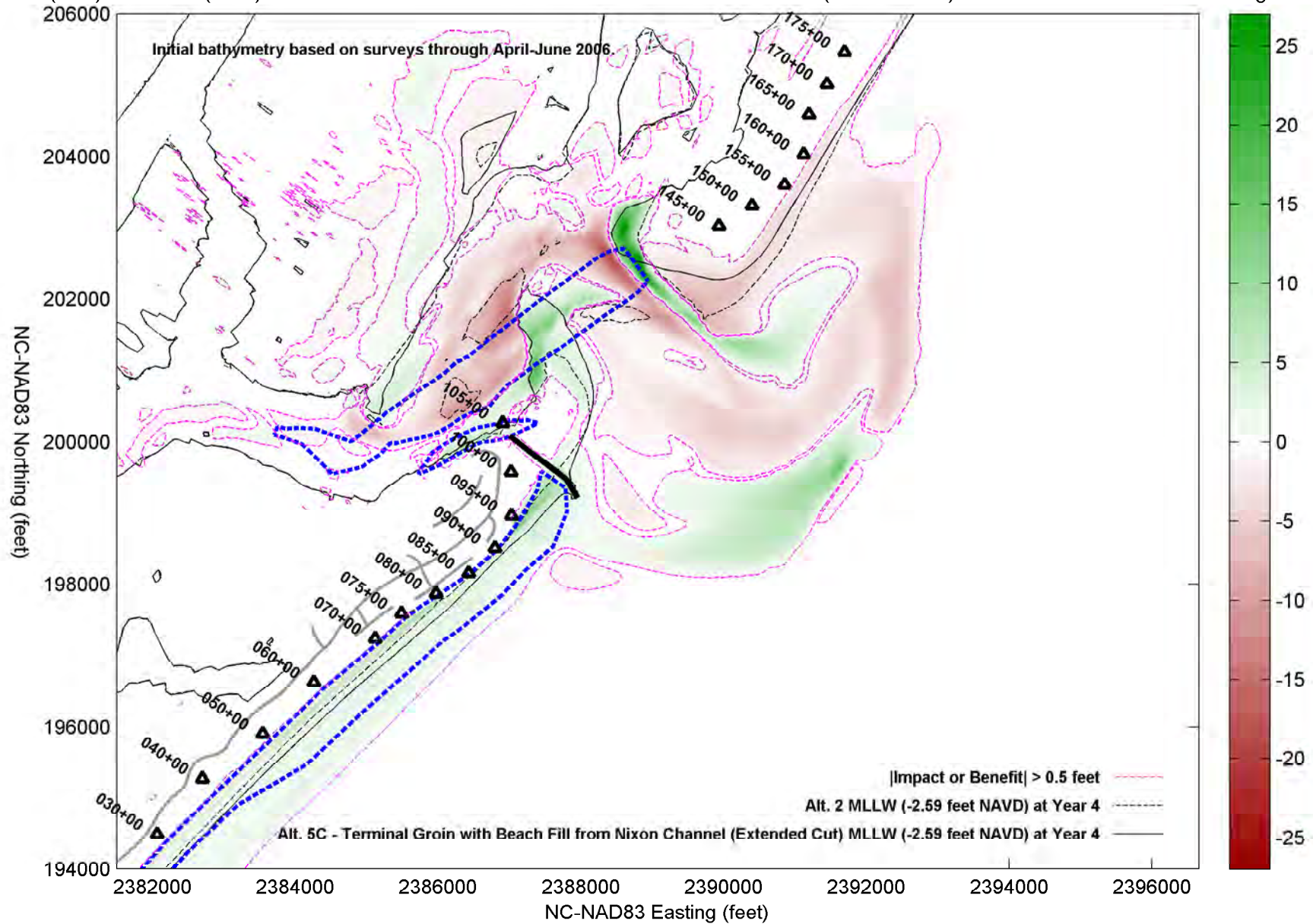

Impacts (-feet) & Benefits (+feet) of Alt. 5C - Terminal Groin with Beach Fill from Nixon Channel (Extended Cut) vs. Alt. 2 - Abandon/Retreat through Year 5

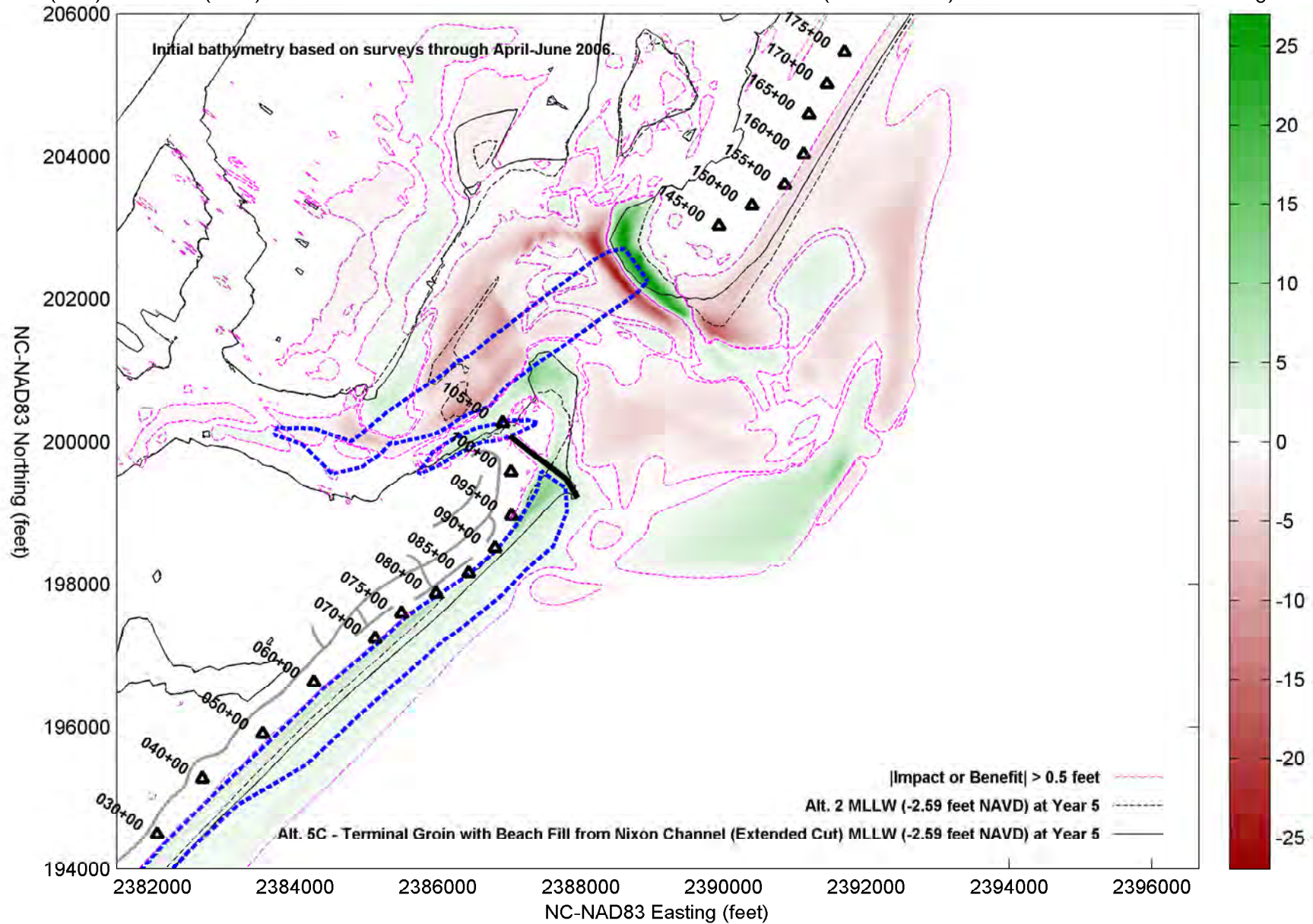

Impacts (-feet) & Benefits (+feet) of Alt. 5C - Terminal Groin with Beach Fill from Nixon Channel (Extended Cut) vs. Alt. 2 - Abandon/Retreat through Year 6

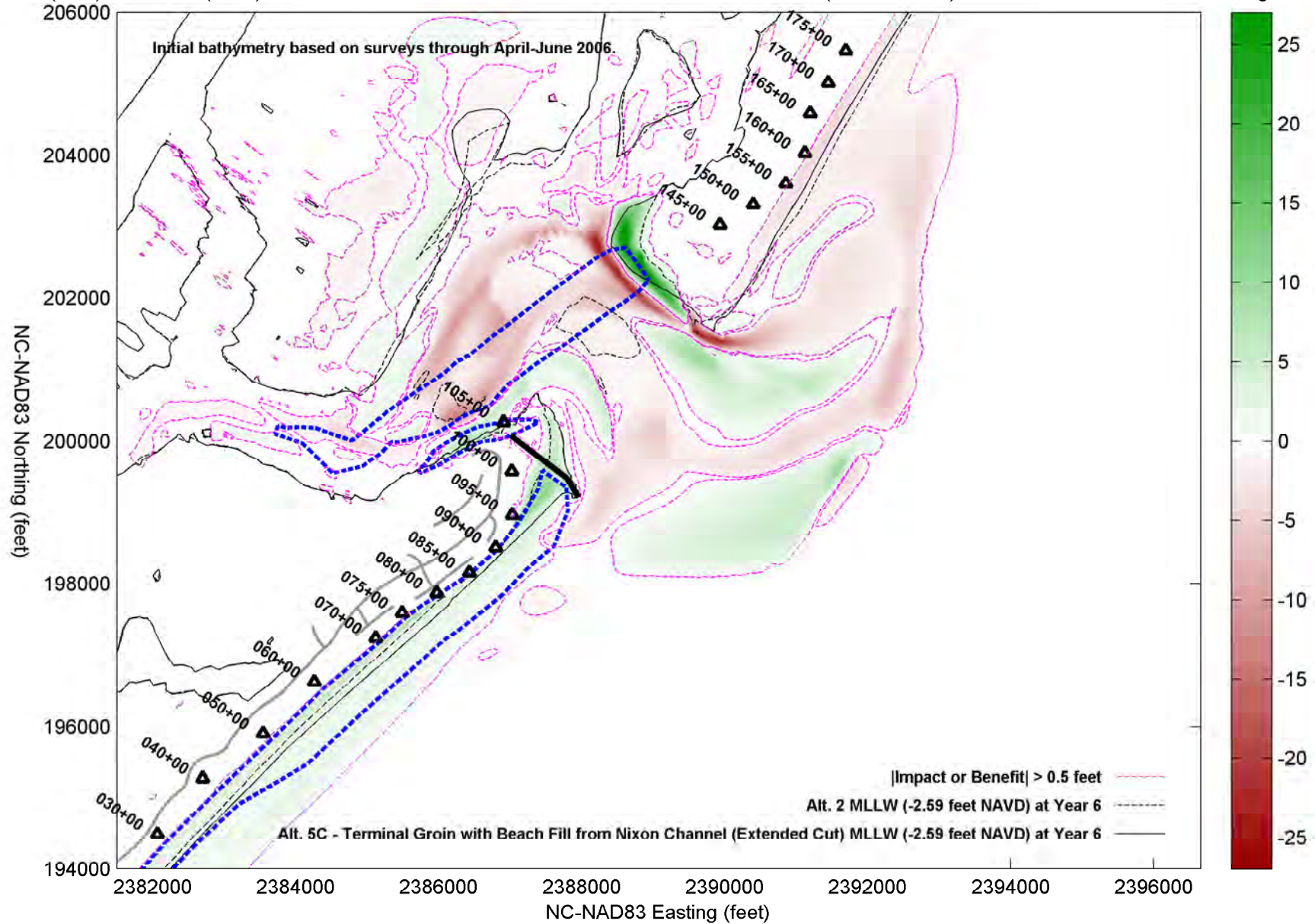

Impacts (-feet) & Benefits (+feet) of Alt. 5C - Terminal Groin with Beach Fill from Nixon Channel (Extended Cut) vs. Alt. 2 - Abandon/Retreat through Year 7

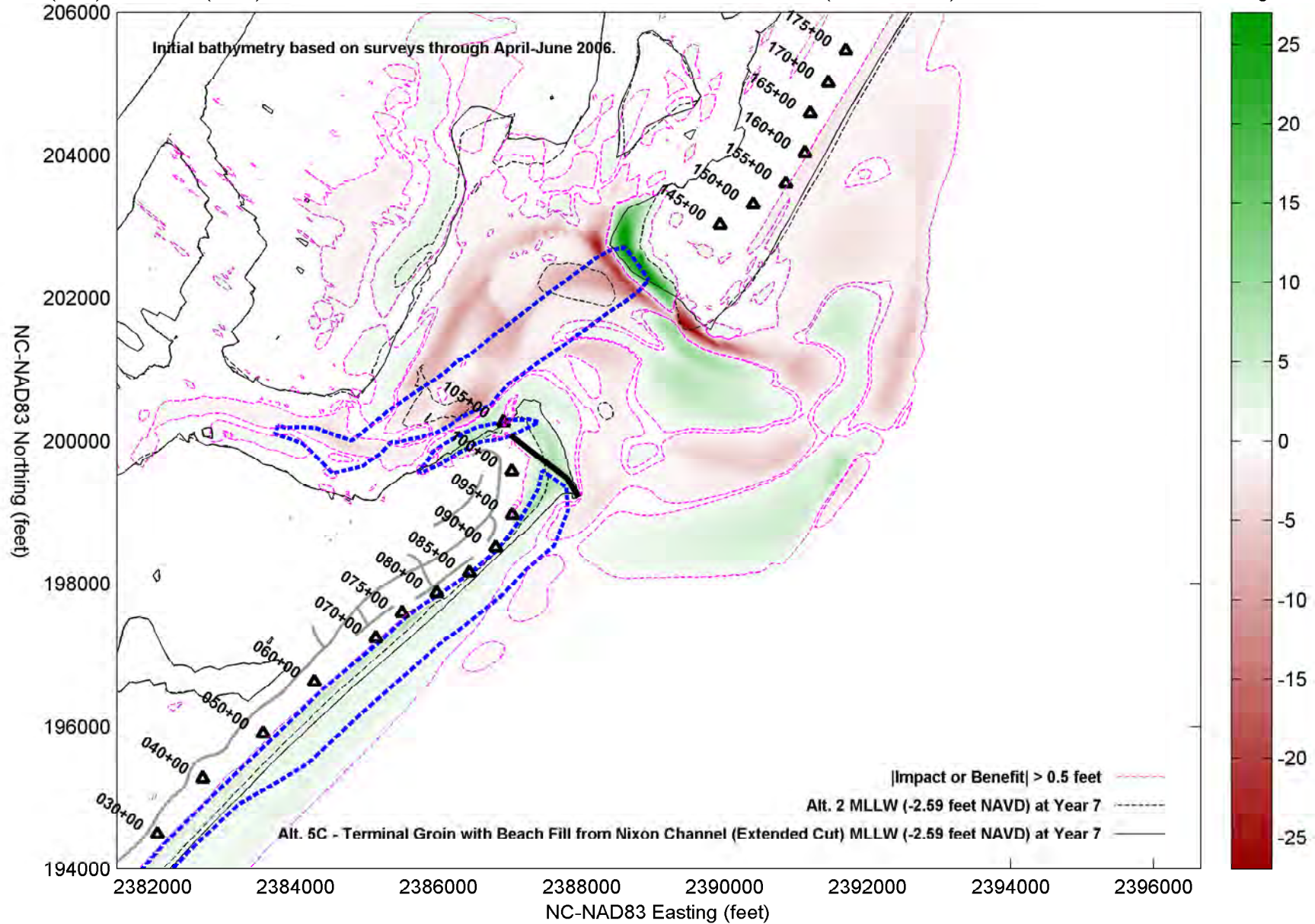

Impacts (-feet) & Benefits (+feet) of Alt. 5D - Longer Terminal Groin with Beach Fill from Nixon Channel (2010 Cut) vs. Alt. 2 - Abandon/Retreat through Year 0

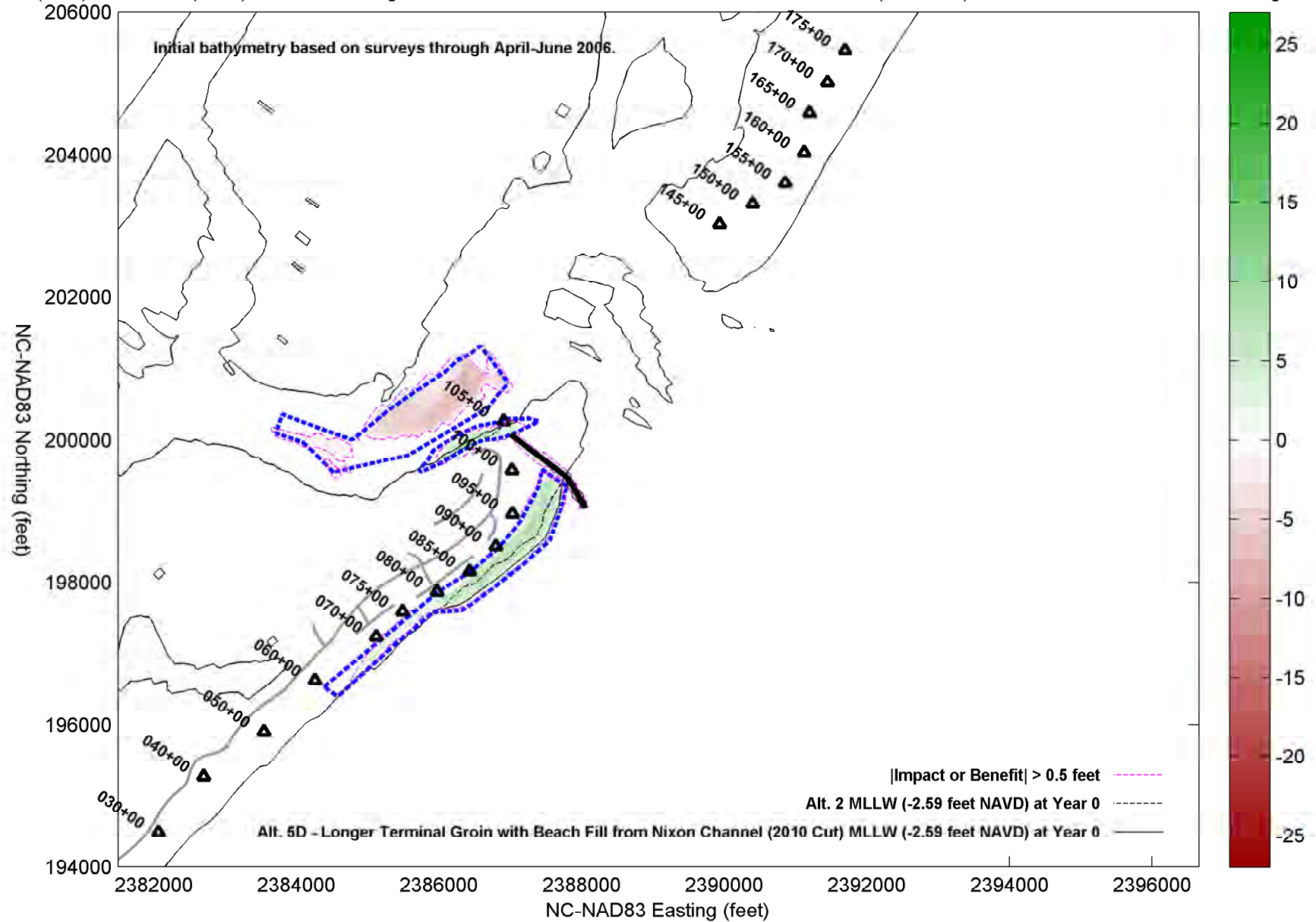

Impacts (-feet) & Benefits (+feet) of Alt. 5D - Longer Terminal Groin with Beach Fill from Nixon Channel (2010 Cut) vs. Alt. 2 - Abandon/Retreat through Year 1

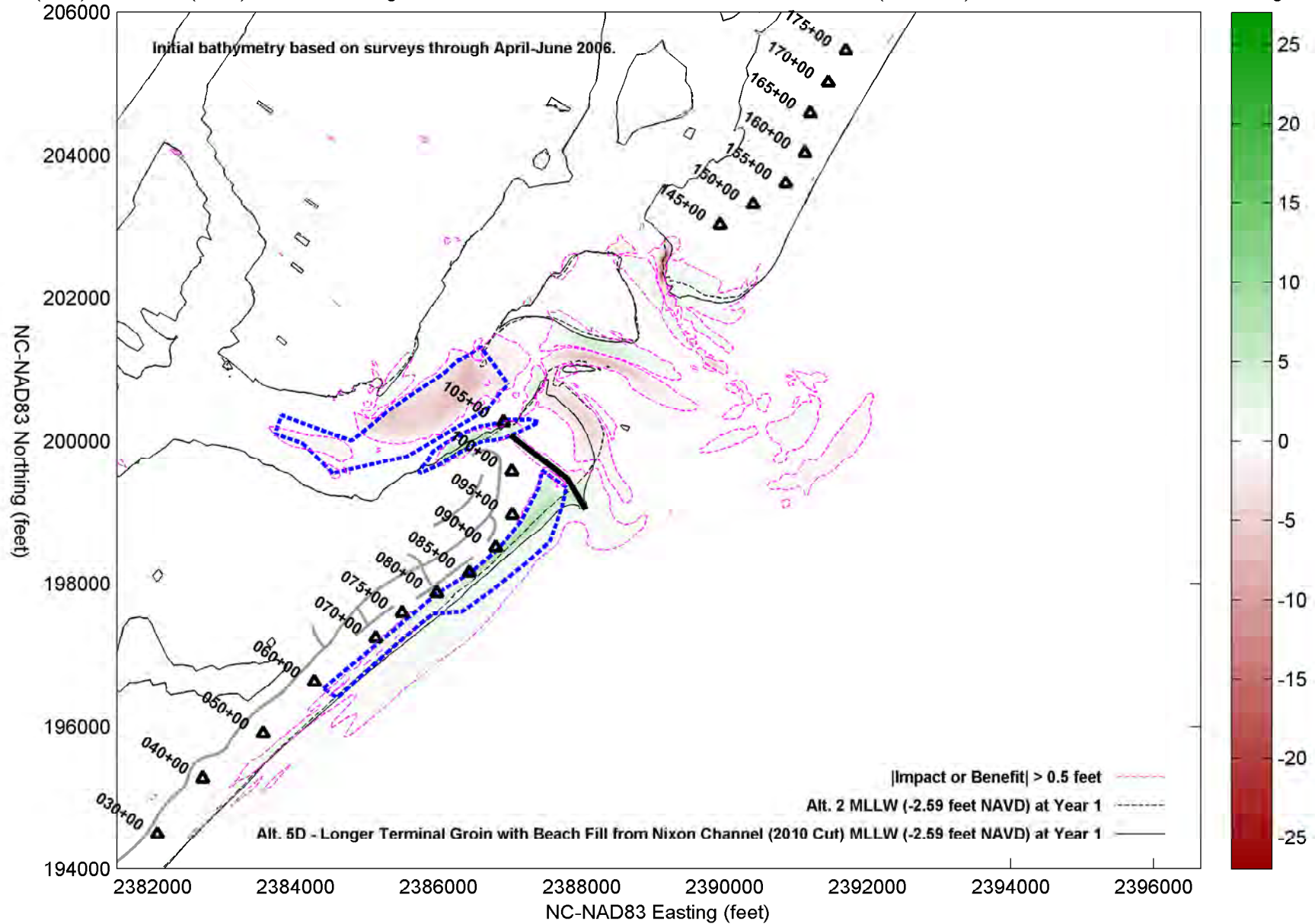

Impacts (-feet) & Benefits (+feet) of Alt. 5D - Longer Terminal Groin with Beach Fill from Nixon Channel (2010 Cut) vs. Alt. 2 - Abandon/Retreat through Year 2

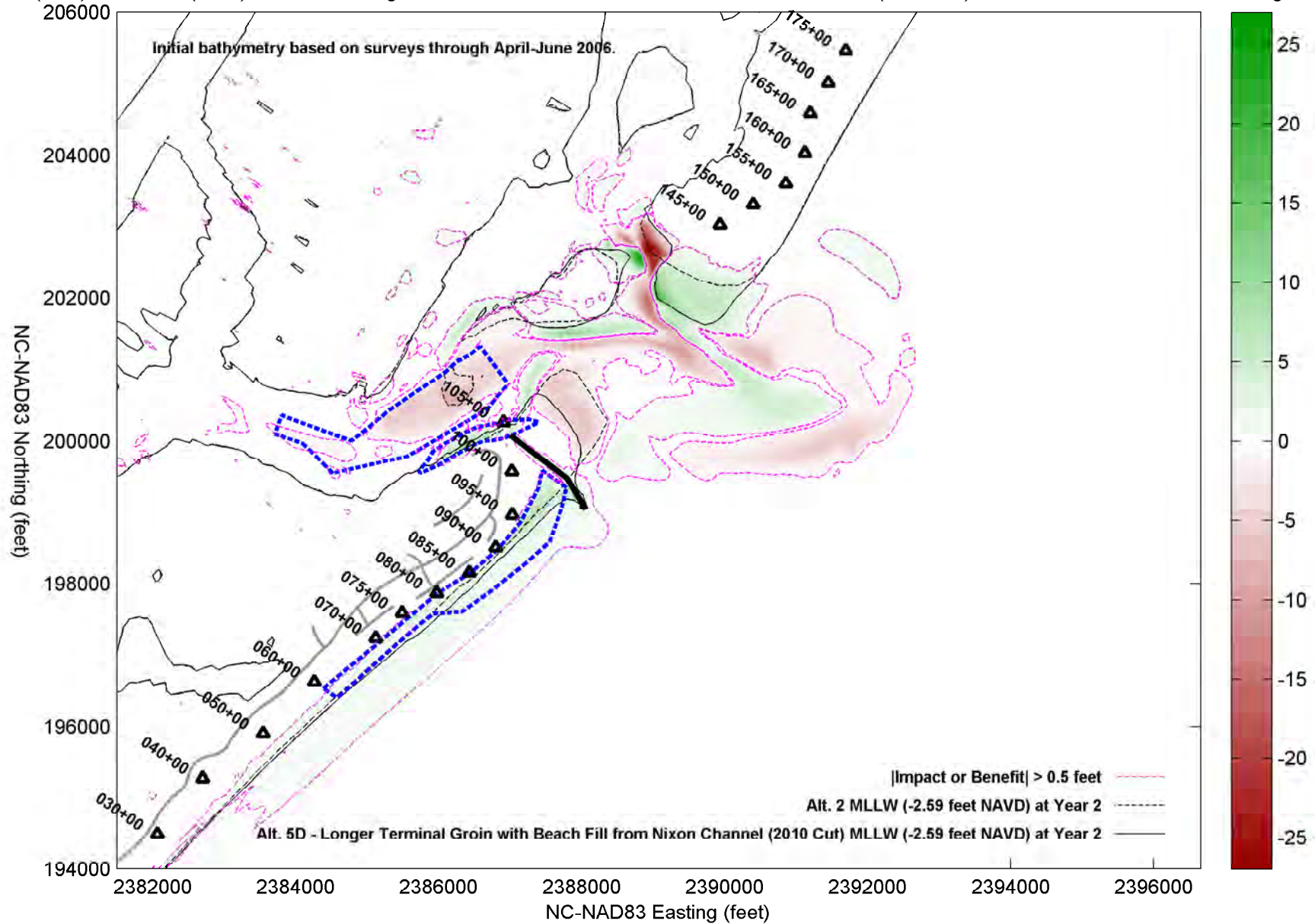

Impacts (-feet) & Benefits (+feet) of Alt. 5D - Longer Terminal Groin with Beach Fill from Nixon Channel (2010 Cut) vs. Alt. 2 - Abandon/Retreat through Year 3

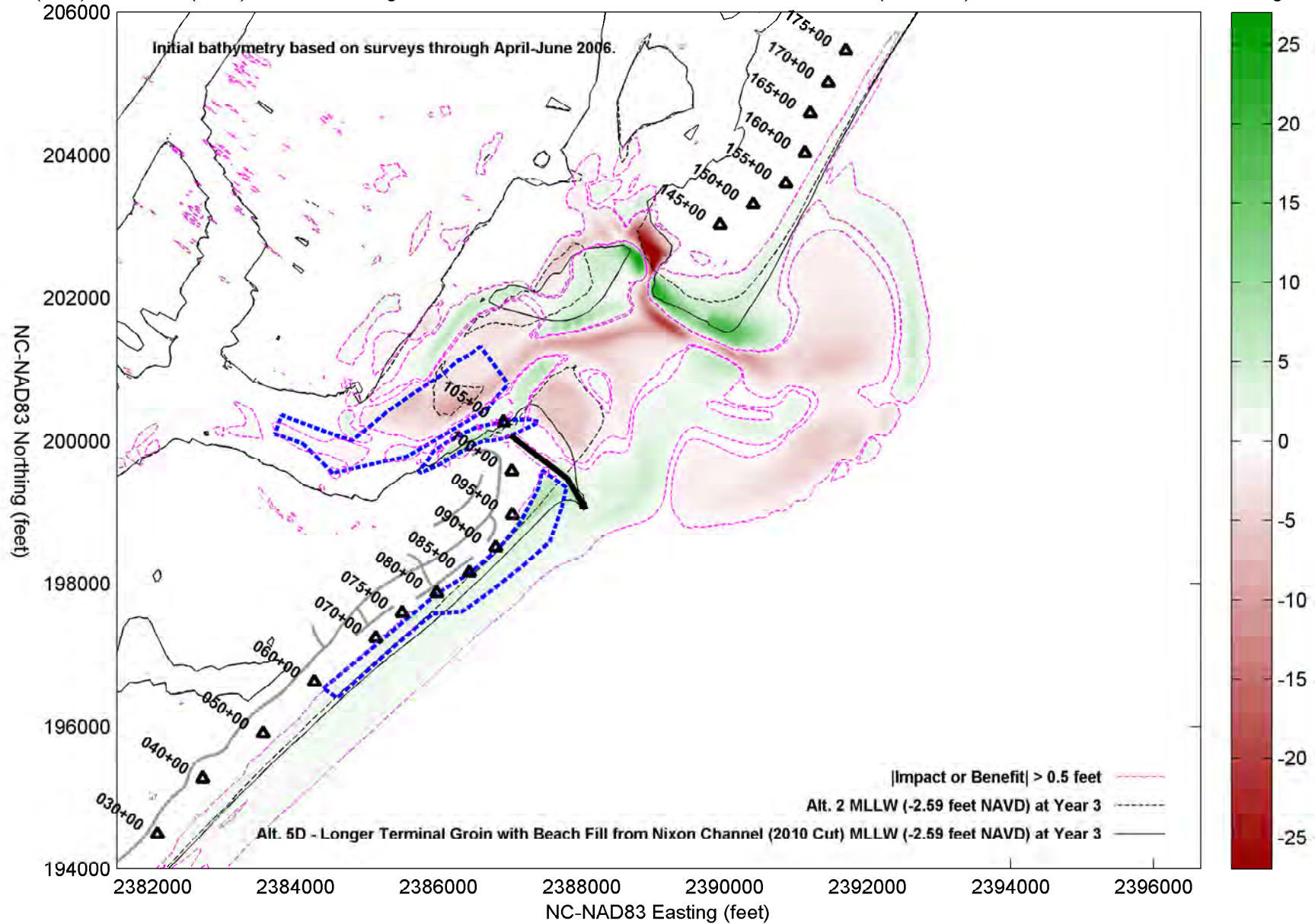

Impacts (-feet) & Benefits (+feet) of Alt. 5D - Longer Terminal Groin with Beach Fill from Nixon Channel (2010 Cut) vs. Alt. 2 - Abandon/Retreat through Year 4

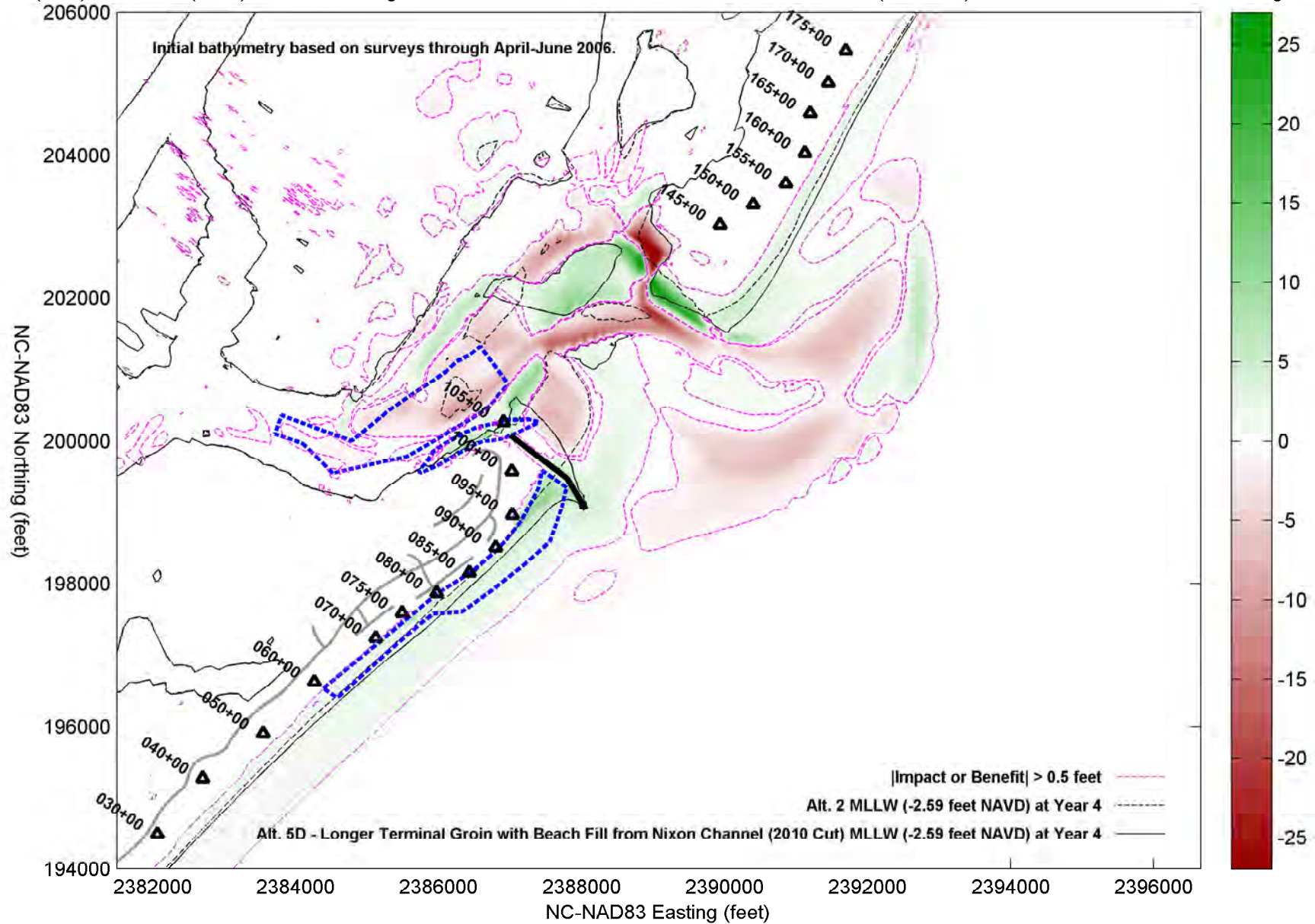

Impacts (-feet) & Benefits (+feet) of Alt. 5D - Longer Terminal Groin with Beach Fill from Nixon Channel (2010 Cut) vs. Alt. 2 - Abandon/Retreat through Year 5

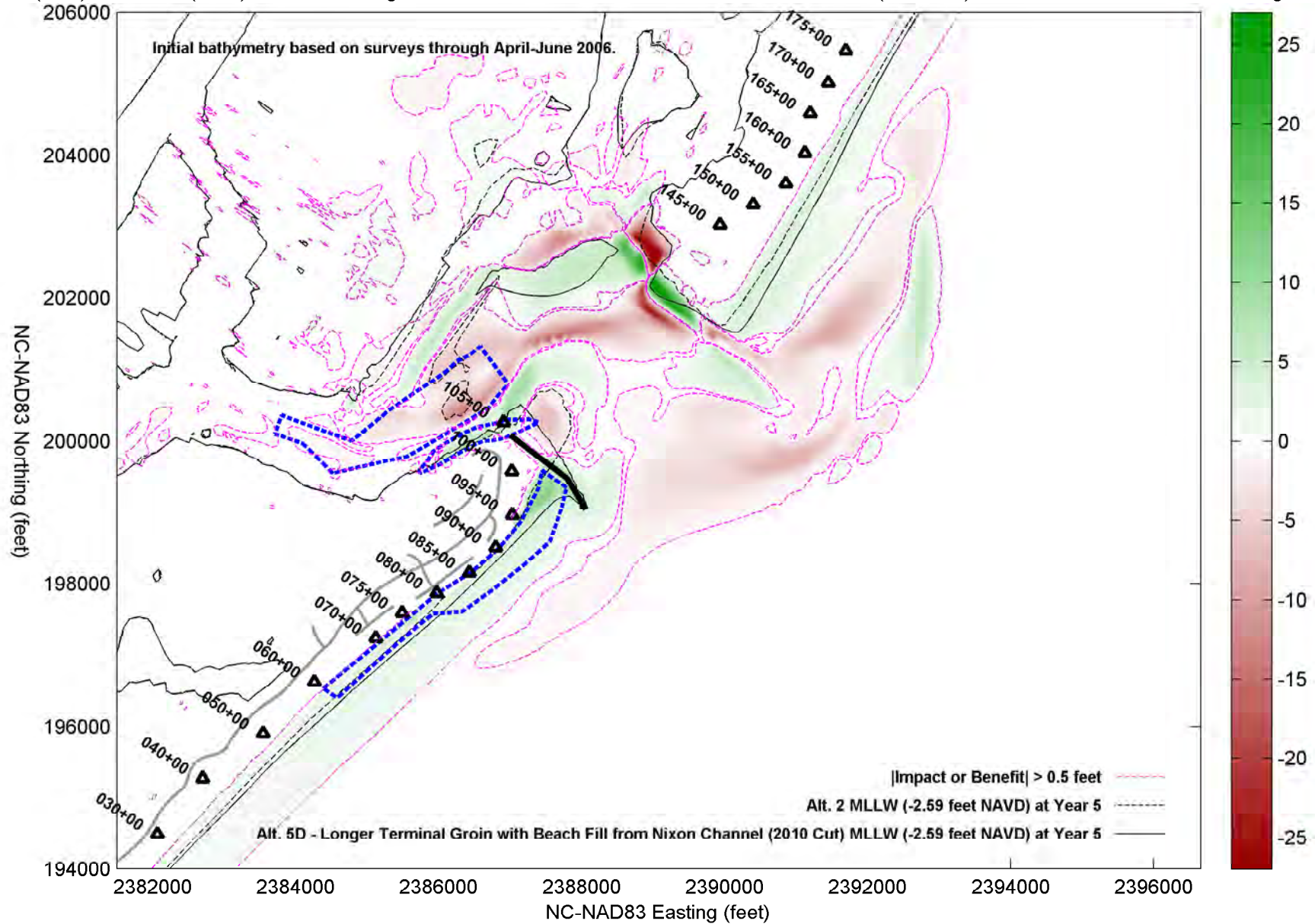

Impacts (-feet) & Benefits (+feet) of Alt. 5D - Longer Terminal Groin with Beach Fill from Nixon Channel (2010 Cut) vs. Alt. 2 - Abandon/Retreat through Year 6

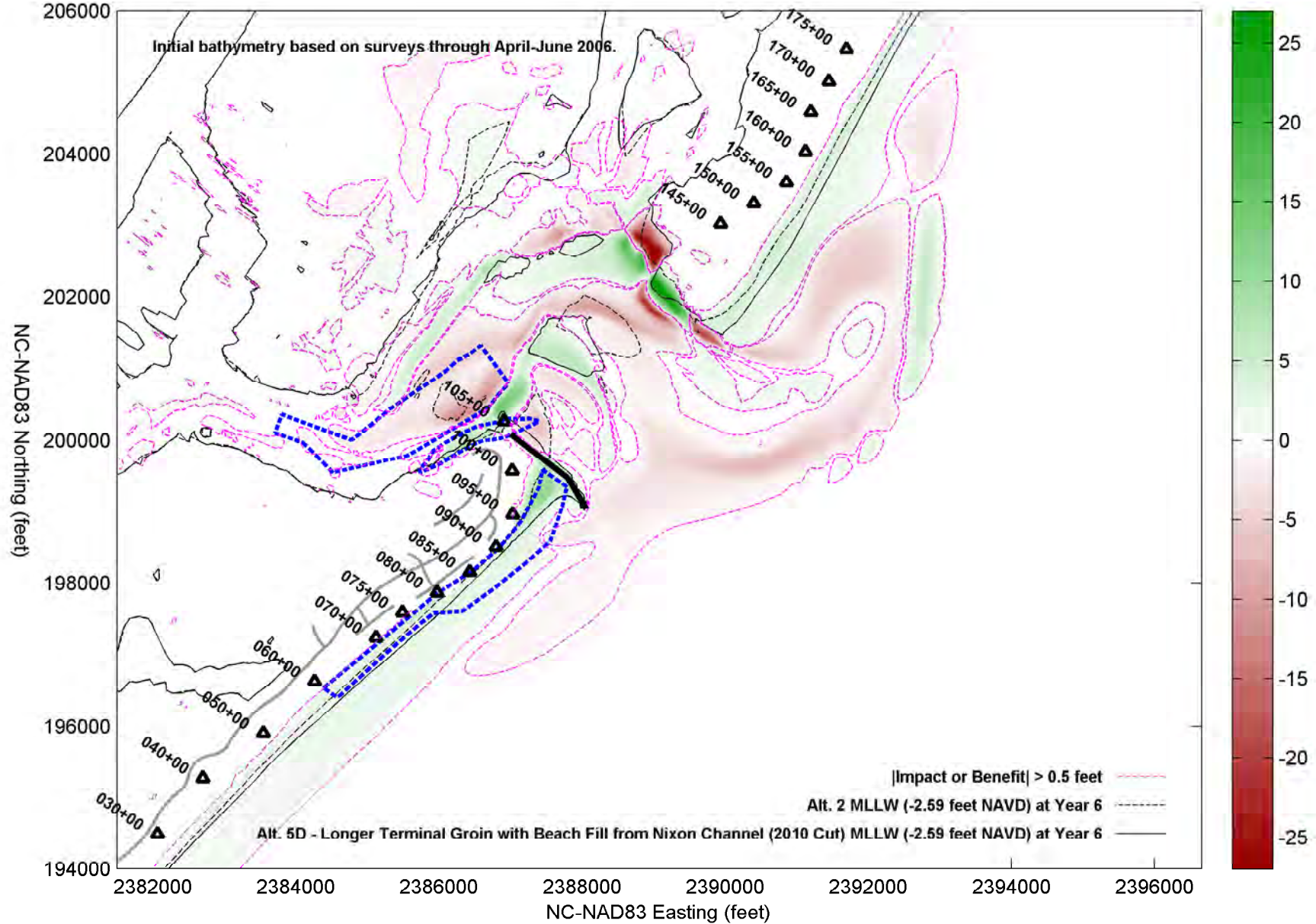

Impacts (-feet) & Benefits (+feet) of Alt. 5D - Longer Terminal Groin with Beach Fill from Nixon Channel (2010 Cut) vs. Alt. 2 - Abandon/Retreat through Year 7

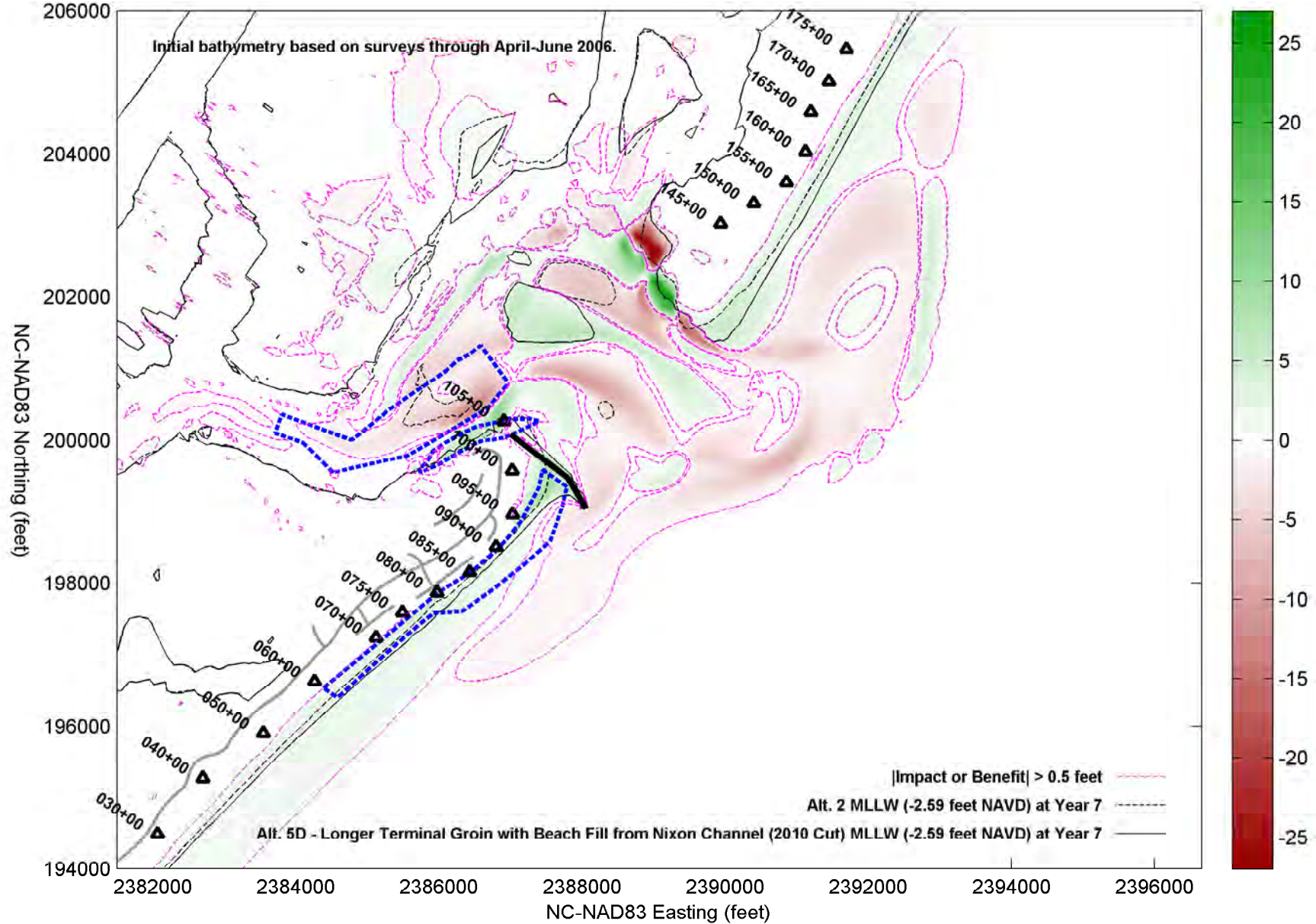

Impacts (-) & Benefits (+feet) of Alt. 3: Rich Inlet Management and Beach Fill vs. Alt. 2 through Year 0

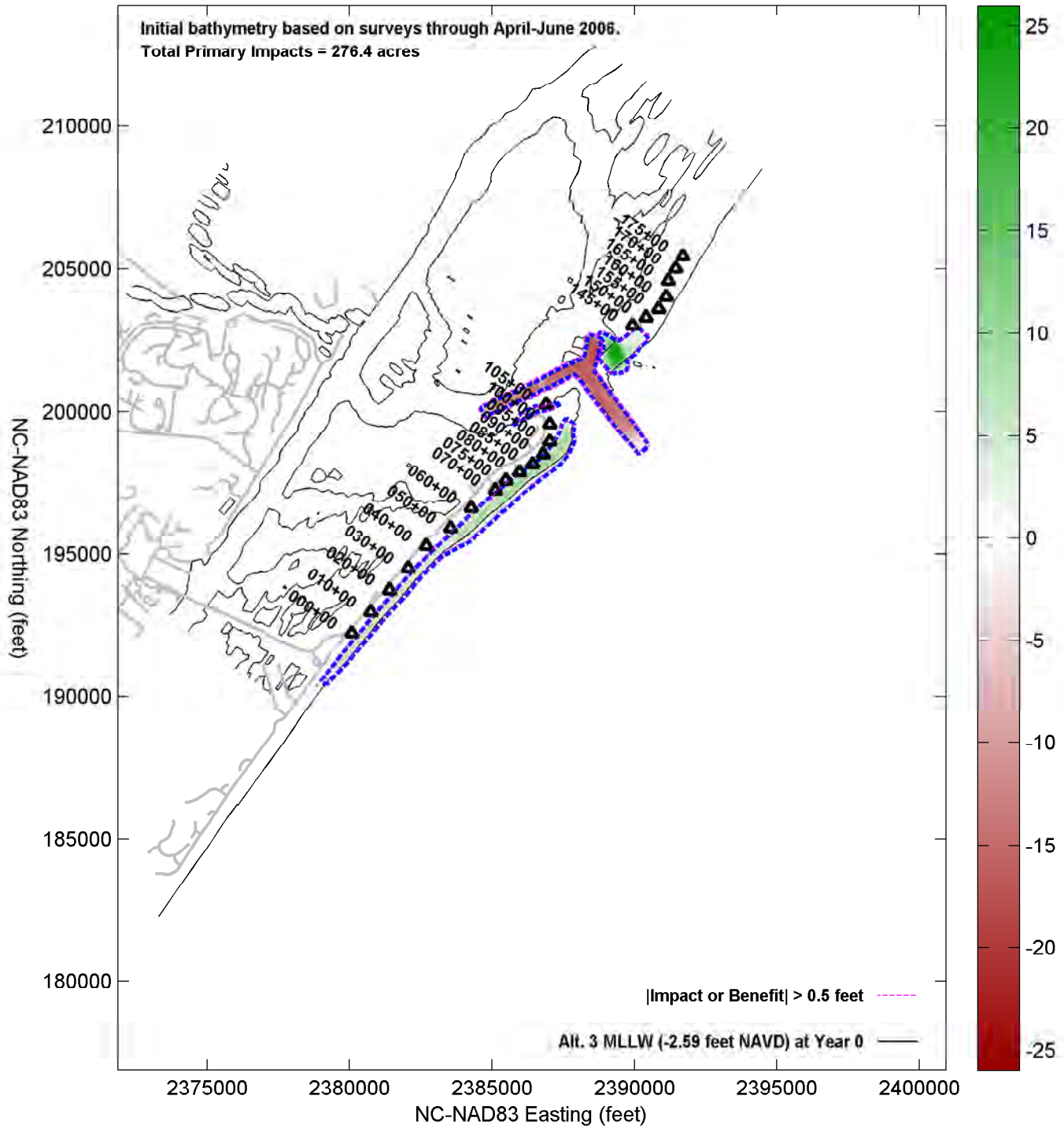

Impacts (-) & Benefits (+feet) of Alt. 3: Rich Inlet Management and Beach Fill vs. Alt. 2 through Year 1

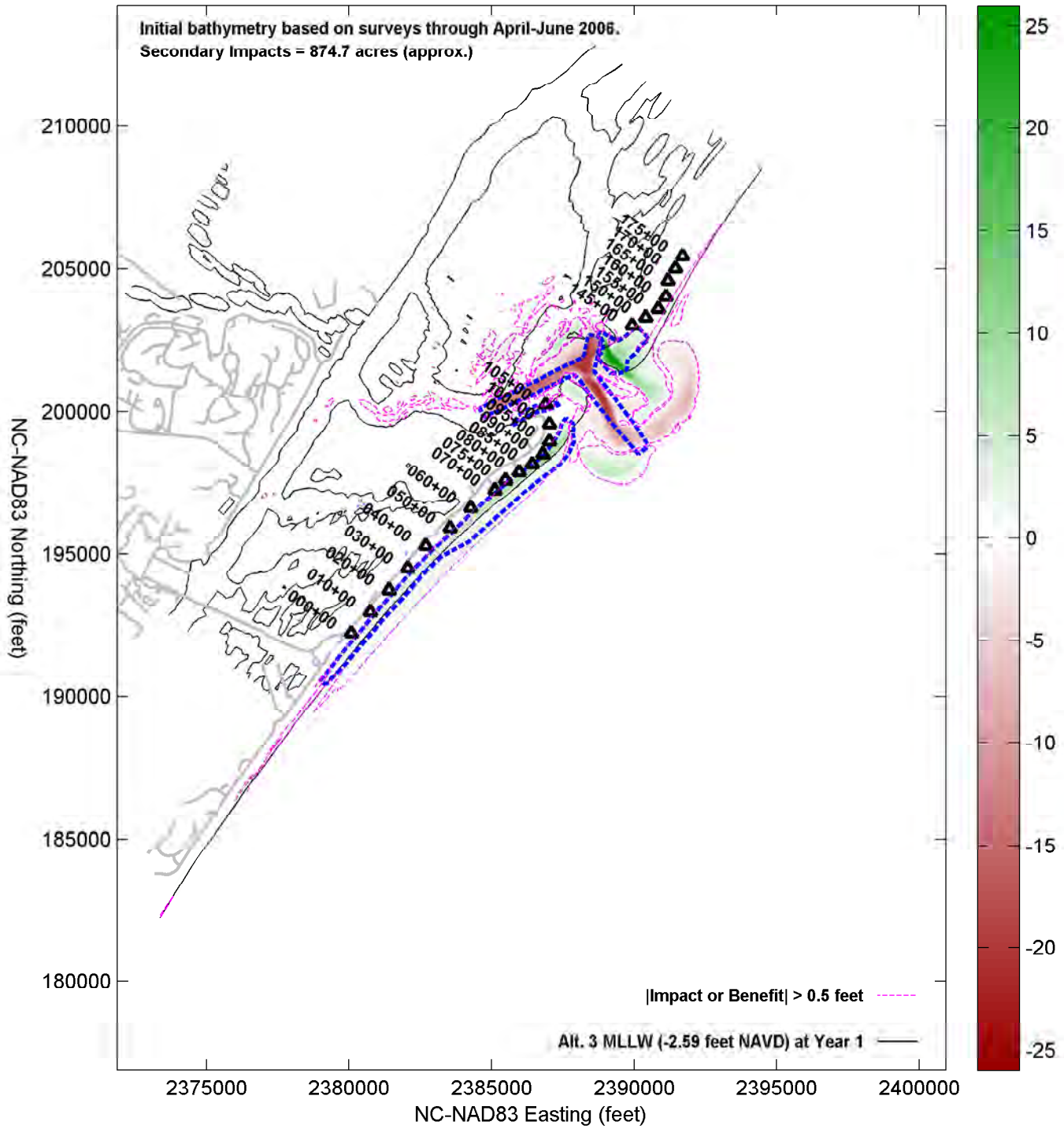

Impacts (-) & Benefits (+feet) of Alt. 3: Rich Inlet Management and Beach Fill vs. Alt. 2 through Year 2

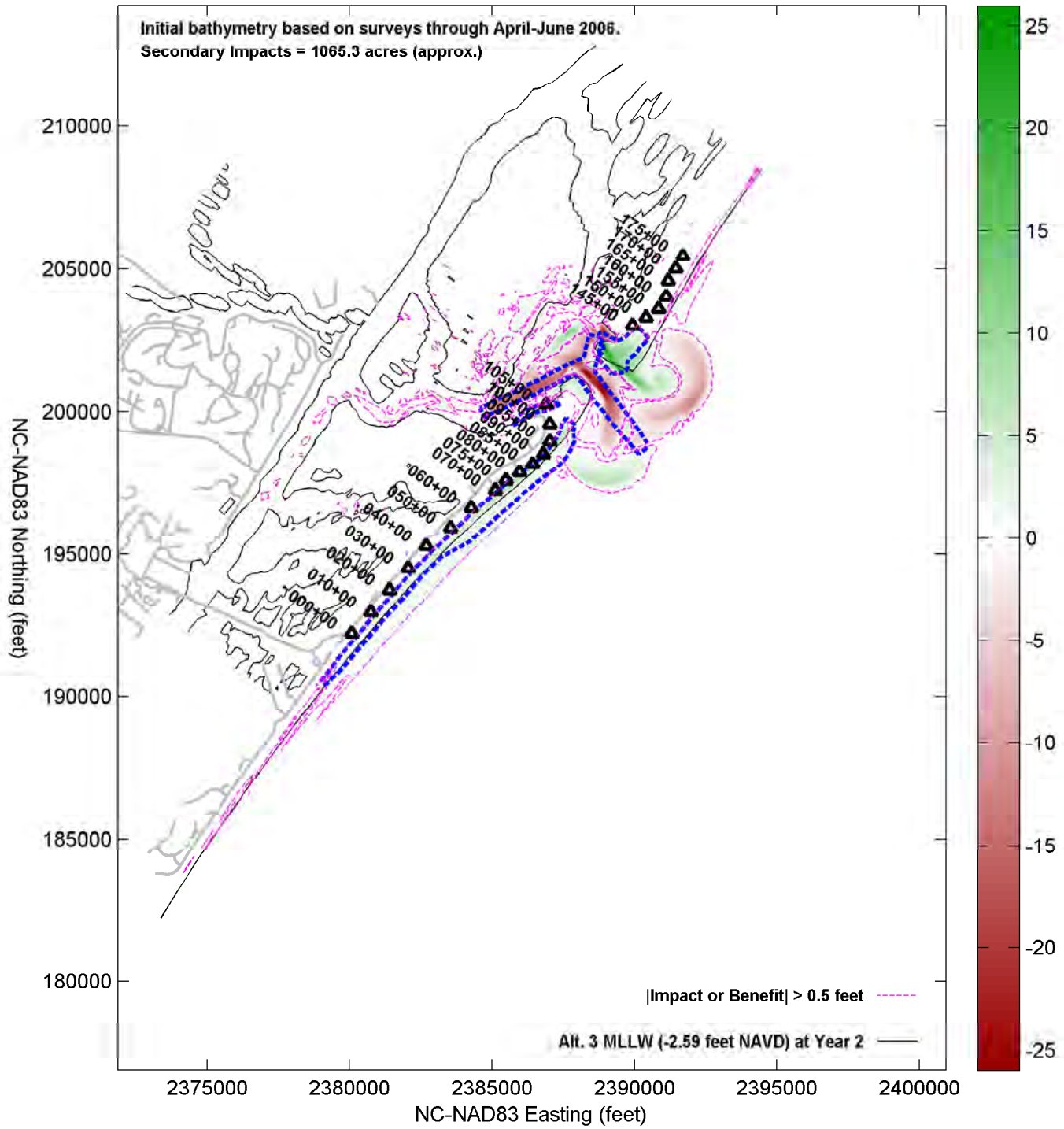

Impacts (-) & Benefits (+feet) of Alt. 3: Rich Inlet Management and Beach Fill vs. Alt. 2 through Year 3

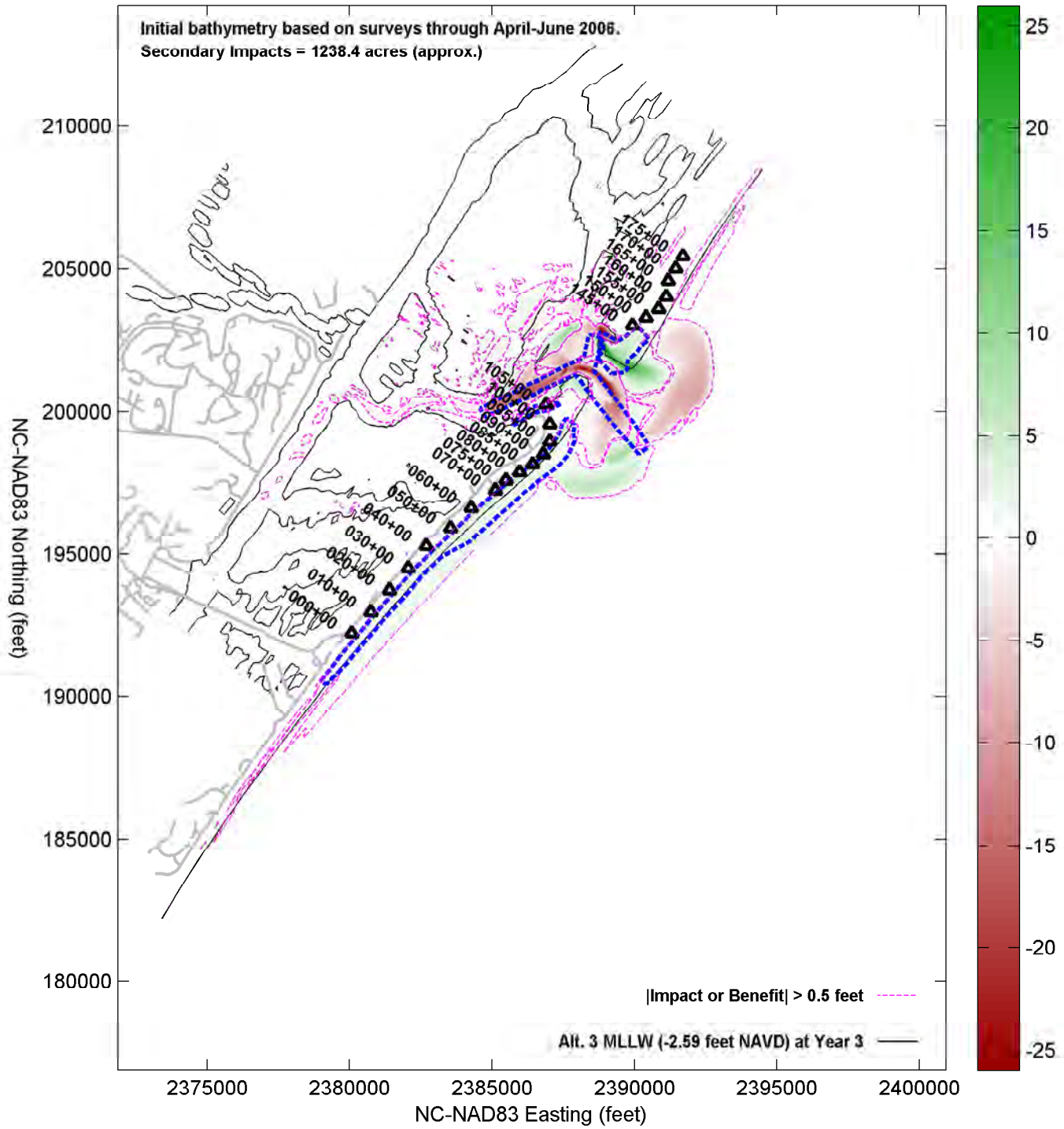

Impacts (-) & Benefits (+feet) of Alt. 3: Rich Inlet Management and Beach Fill vs. Alt. 2 through Year 4

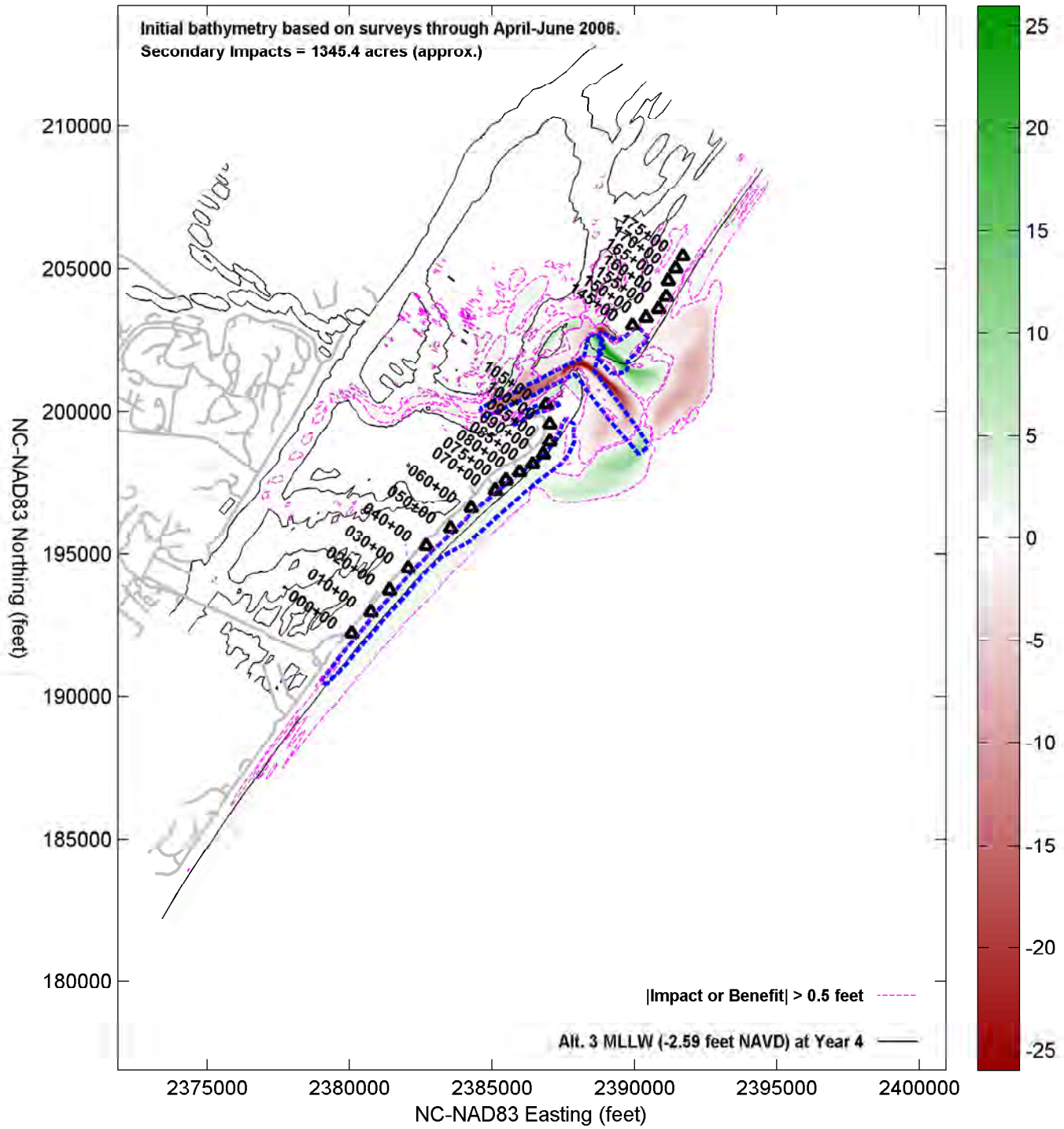

Impacts (-) & Benefits (+feet) of Alt. 3: Rich Inlet Management and Beach Fill vs. Alt. 2 through Year 5

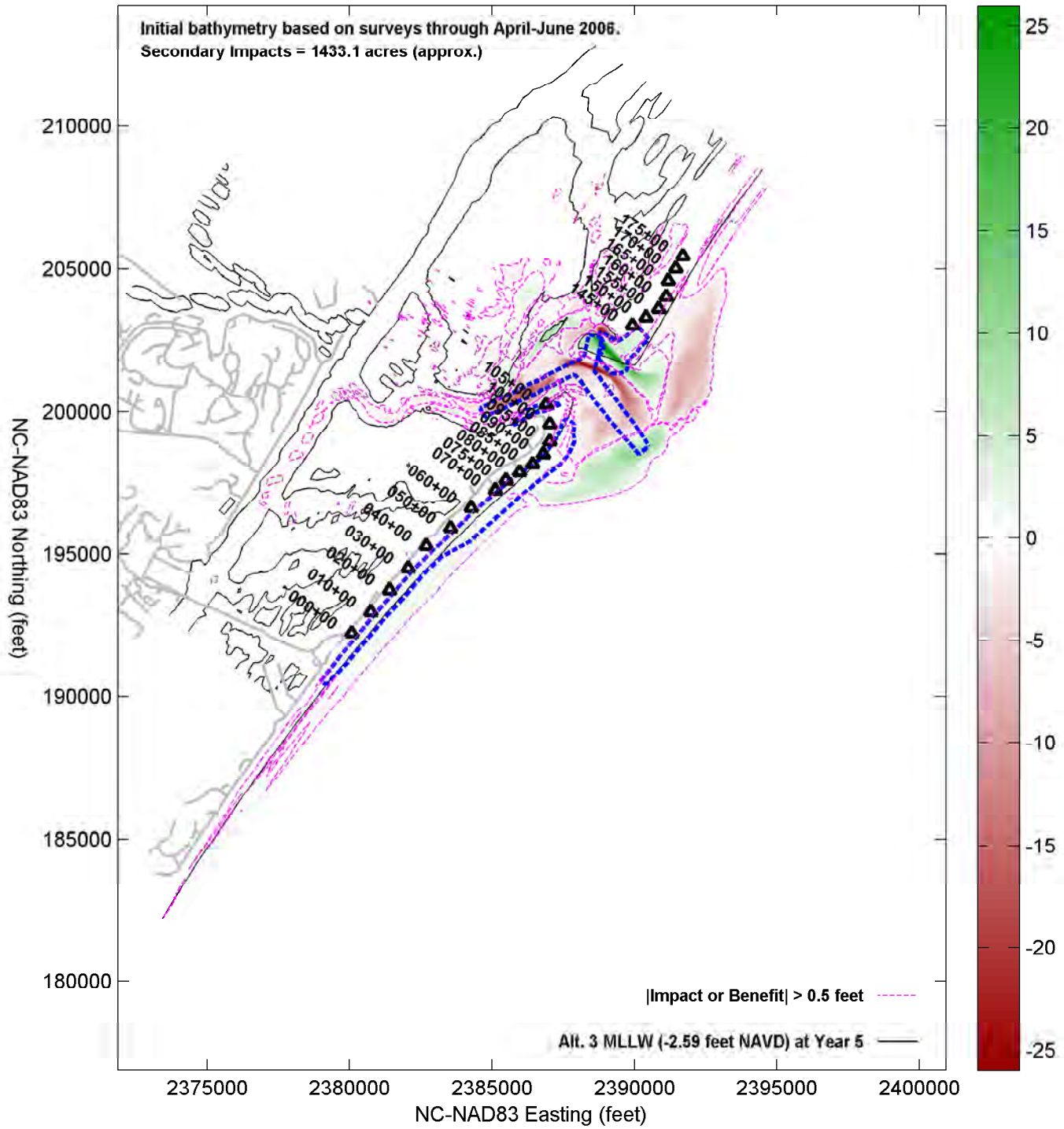

Impacts (-) & Benefits (+feet) of Alt. 3: Rich Inlet Management and Beach Fill vs. Alt. 2 through Year 6

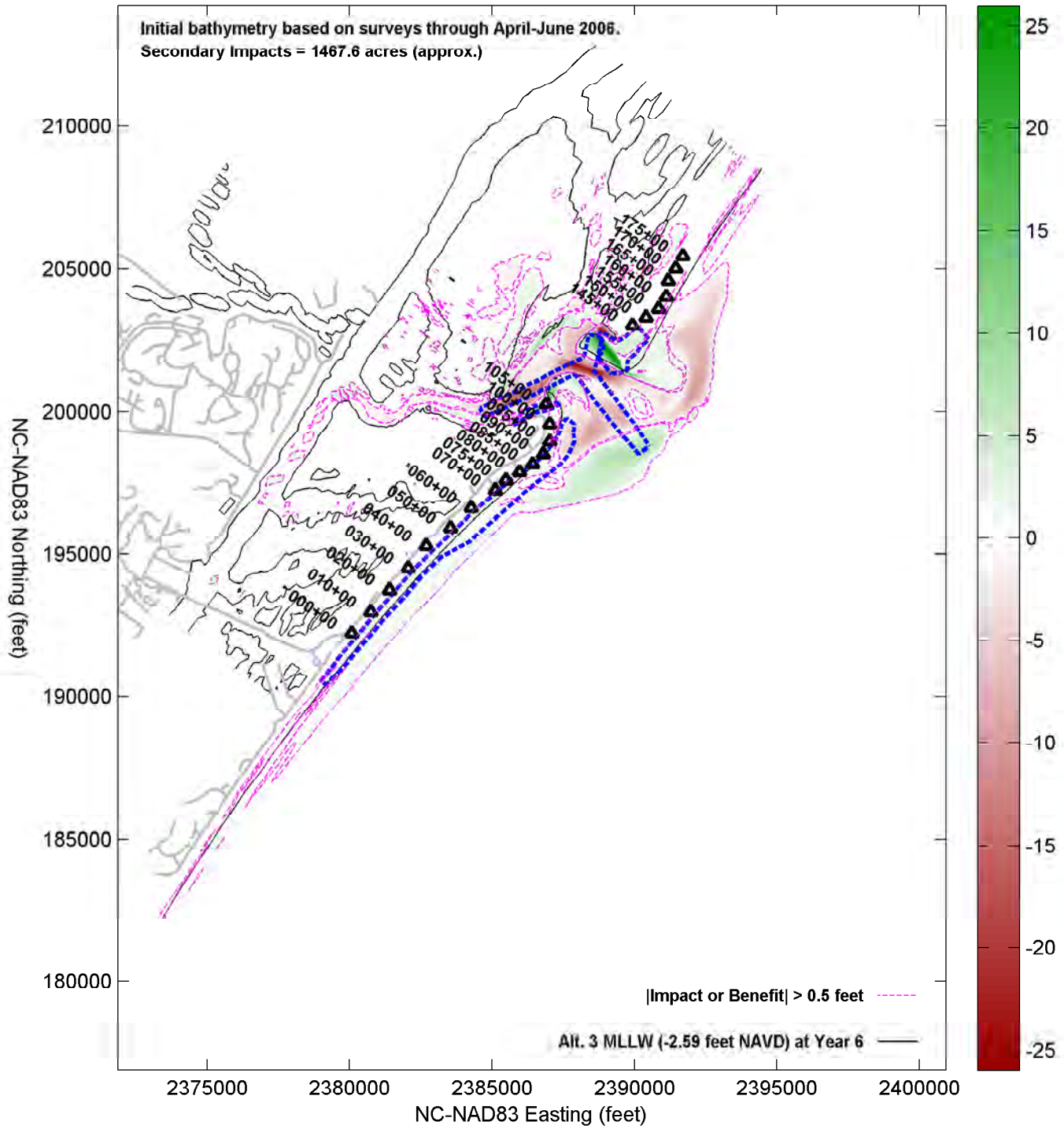

Impacts (-) & Benefits (+feet) of Alt. 3: Rich Inlet Management and Beach Fill vs. Alt. 2 through Year 7

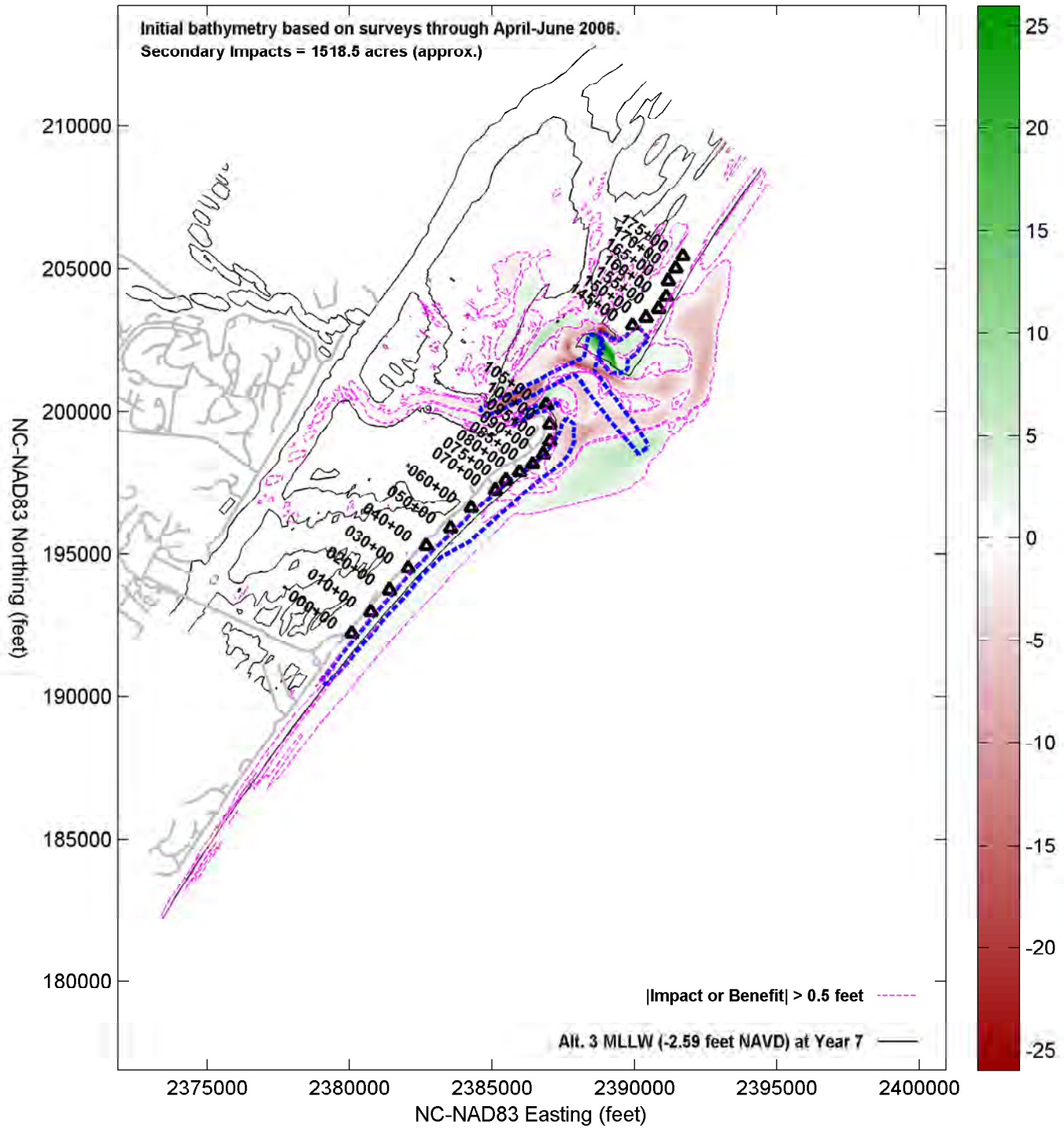

Impacts (-) & Benefits (+feet) of Alt. 4: Beach Fill without Management of Rich Inlet vs. Alt. 2 through Year 0

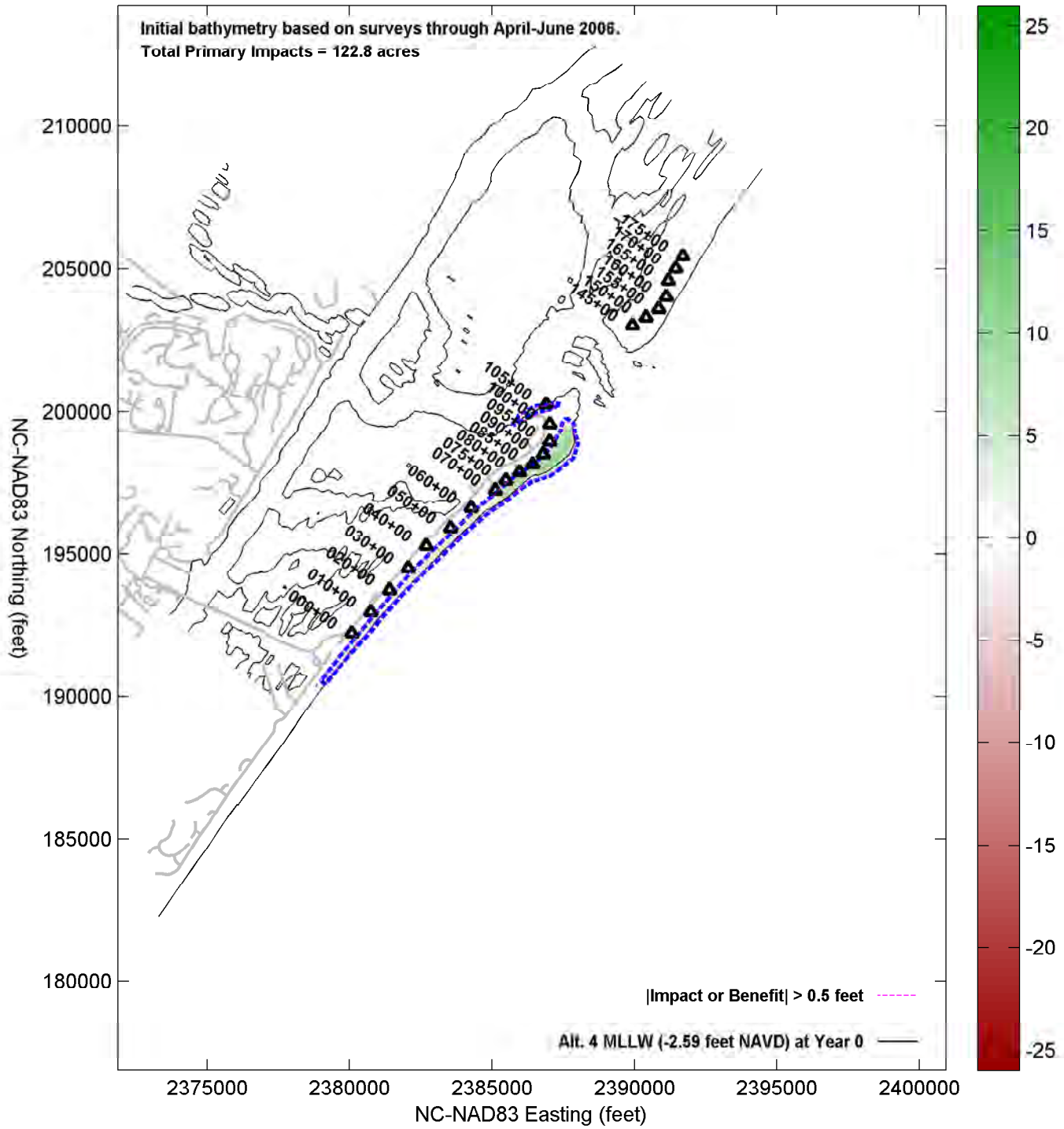

Impacts (-) & Benefits (+feet) of Alt. 4: Beach Fill without Management of Rich Inlet vs. Alt. 2 through Year 1

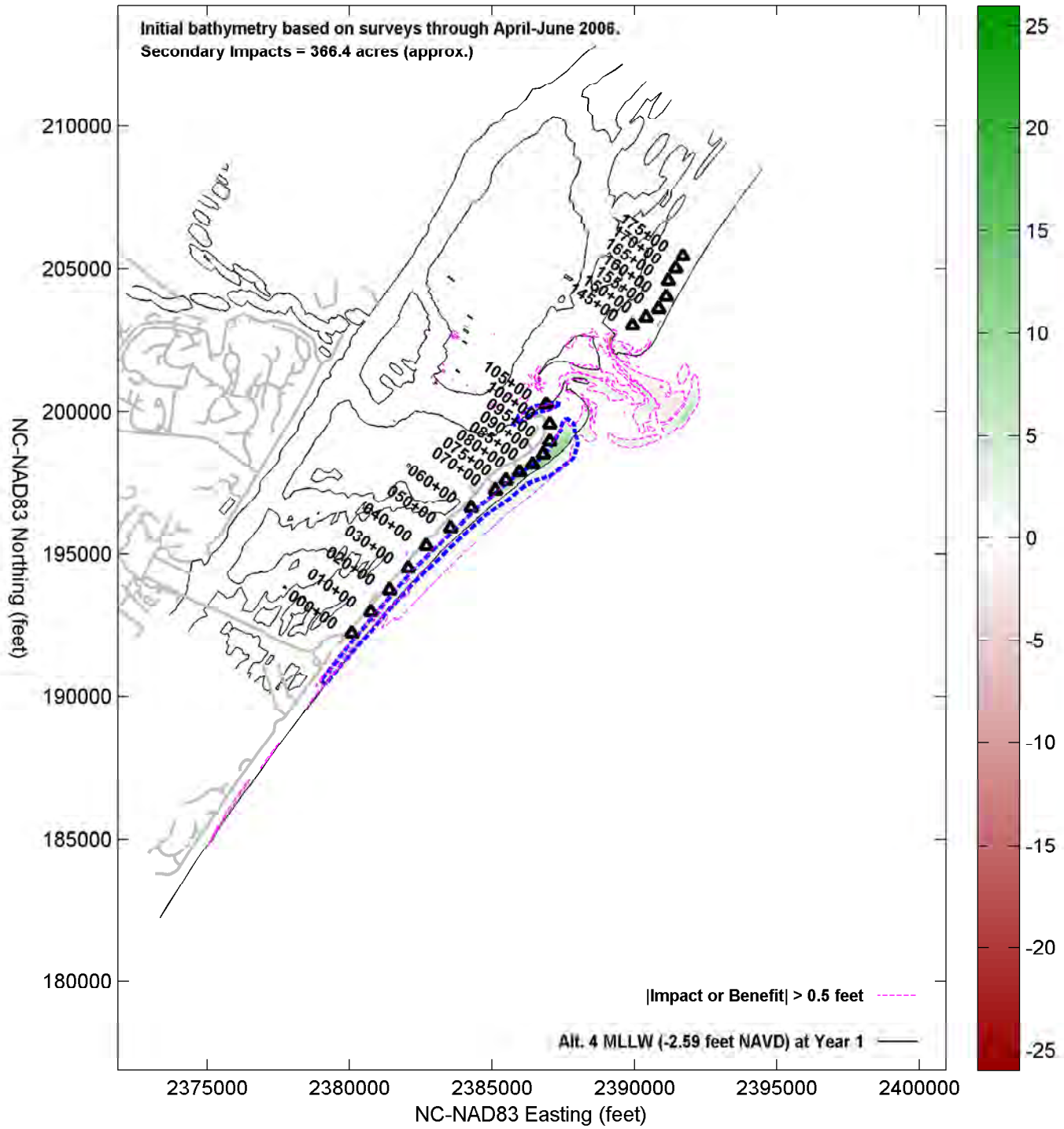

Initial bathymetry based on surveys through April-June 2006.
Secondary Impacts = 459.7 acres (approx.)

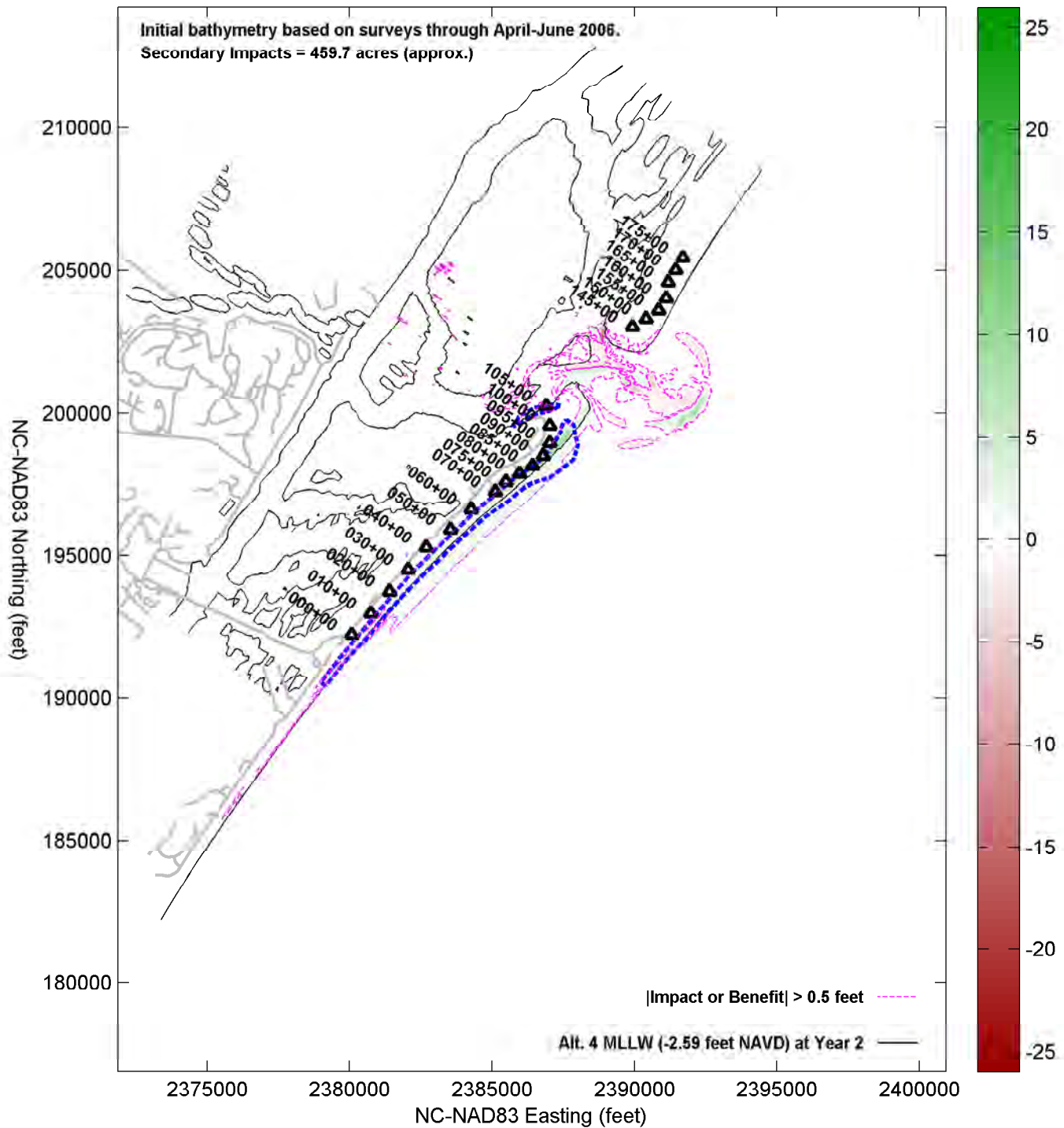

Impacts (-) & Benefits (+feet) of Alt. 4: Beach Fill without Management of Rich Inlet vs. Alt. 2 through Year 3

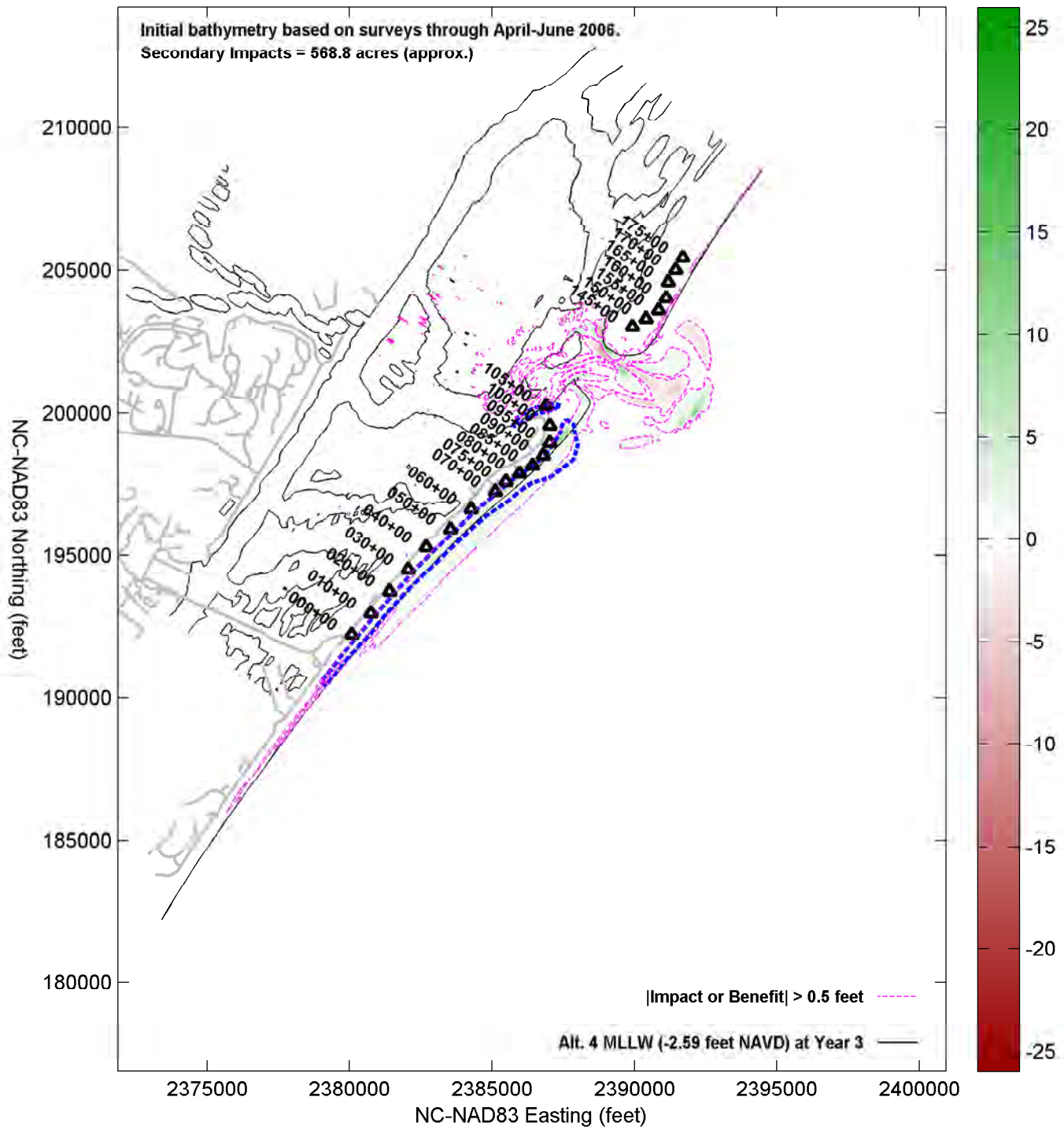

Impacts (-) & Benefits (+feet) of Alt. 4: Beach Fill without Management of Rich Inlet vs. Alt. 2 through Year 4

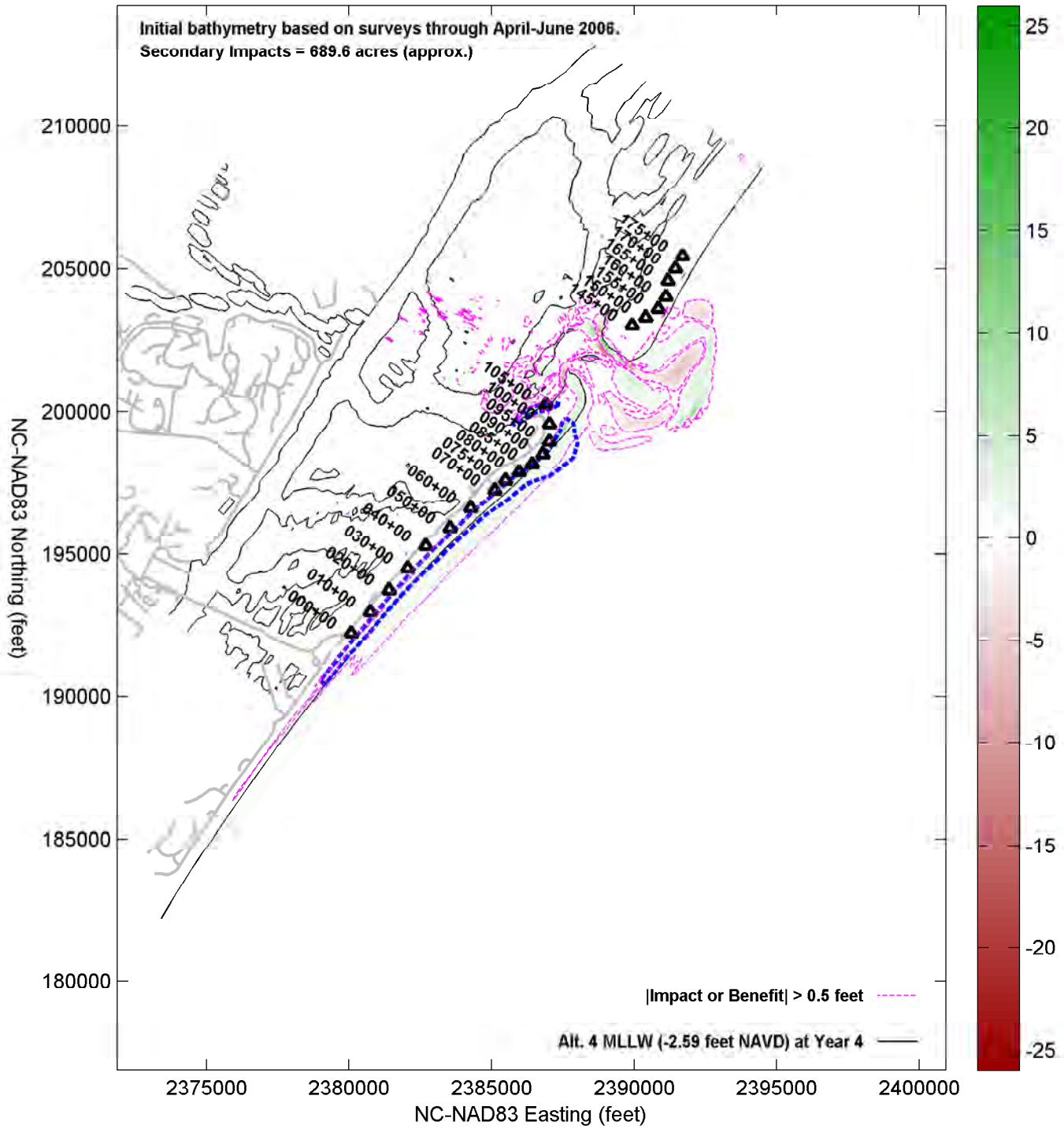

Impacts (-) & Benefits (+feet) of Alt. 4: Beach Fill without Management of Rich Inlet vs. Alt. 2 through Year 5

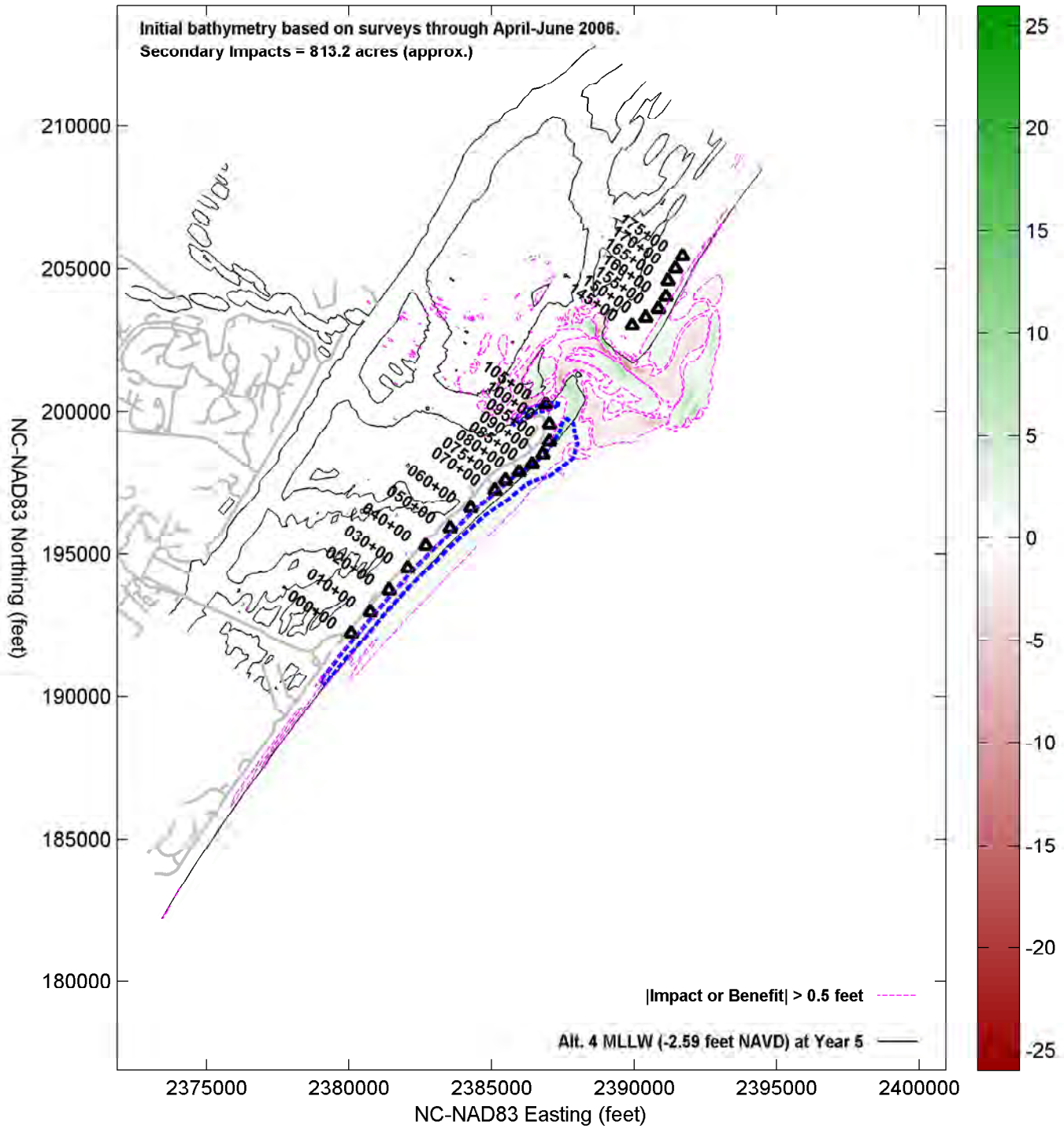

Impacts (-) & Benefits (+feet) of Alt. 4: Beach Fill without Management of Rich Inlet vs. Alt. 2 through Year 6

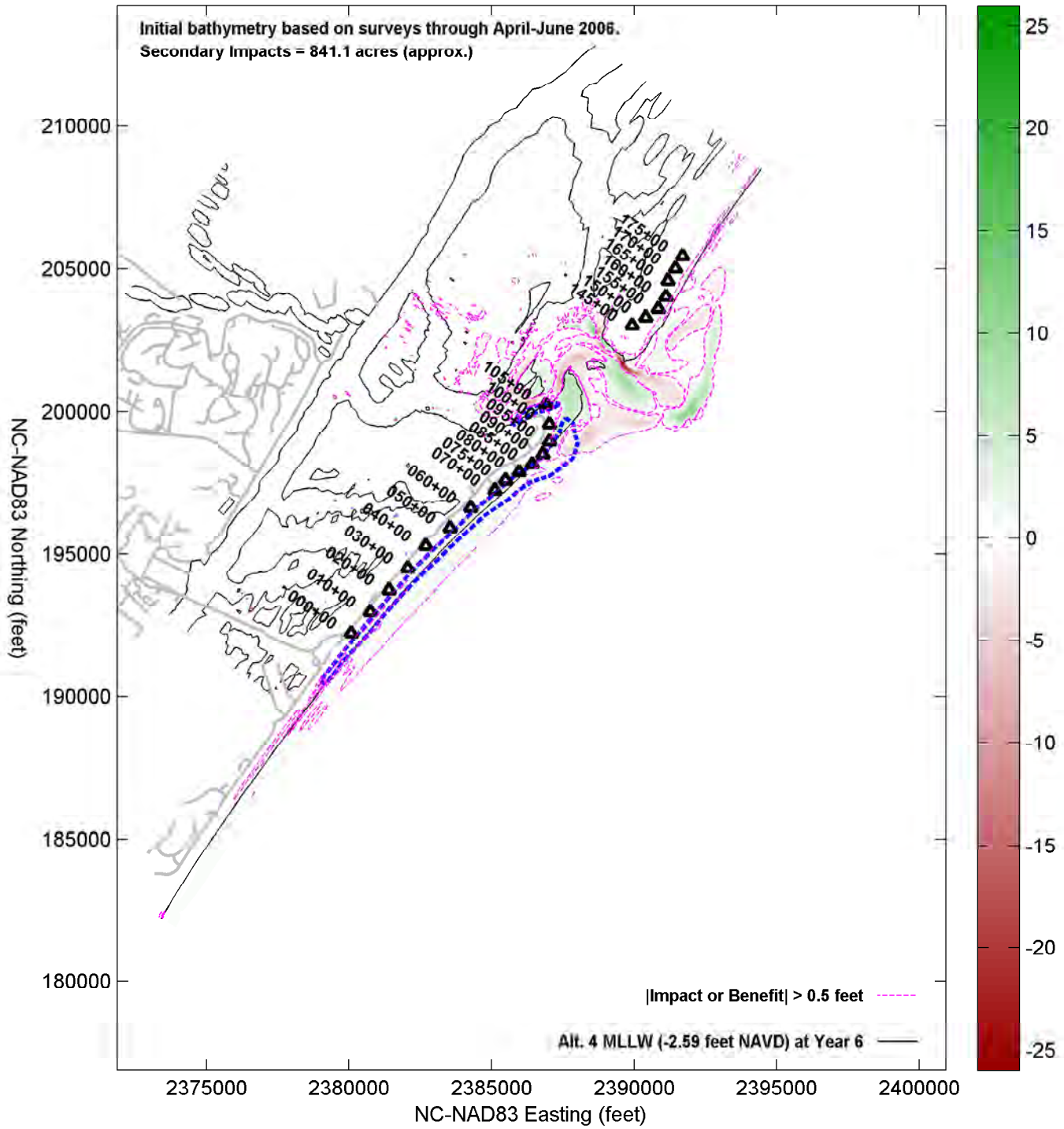

Impacts (-) & Benefits (+feet) of Alt. 4: Beach Fill without Management of Rich Inlet vs. Alt. 2 through Year 7

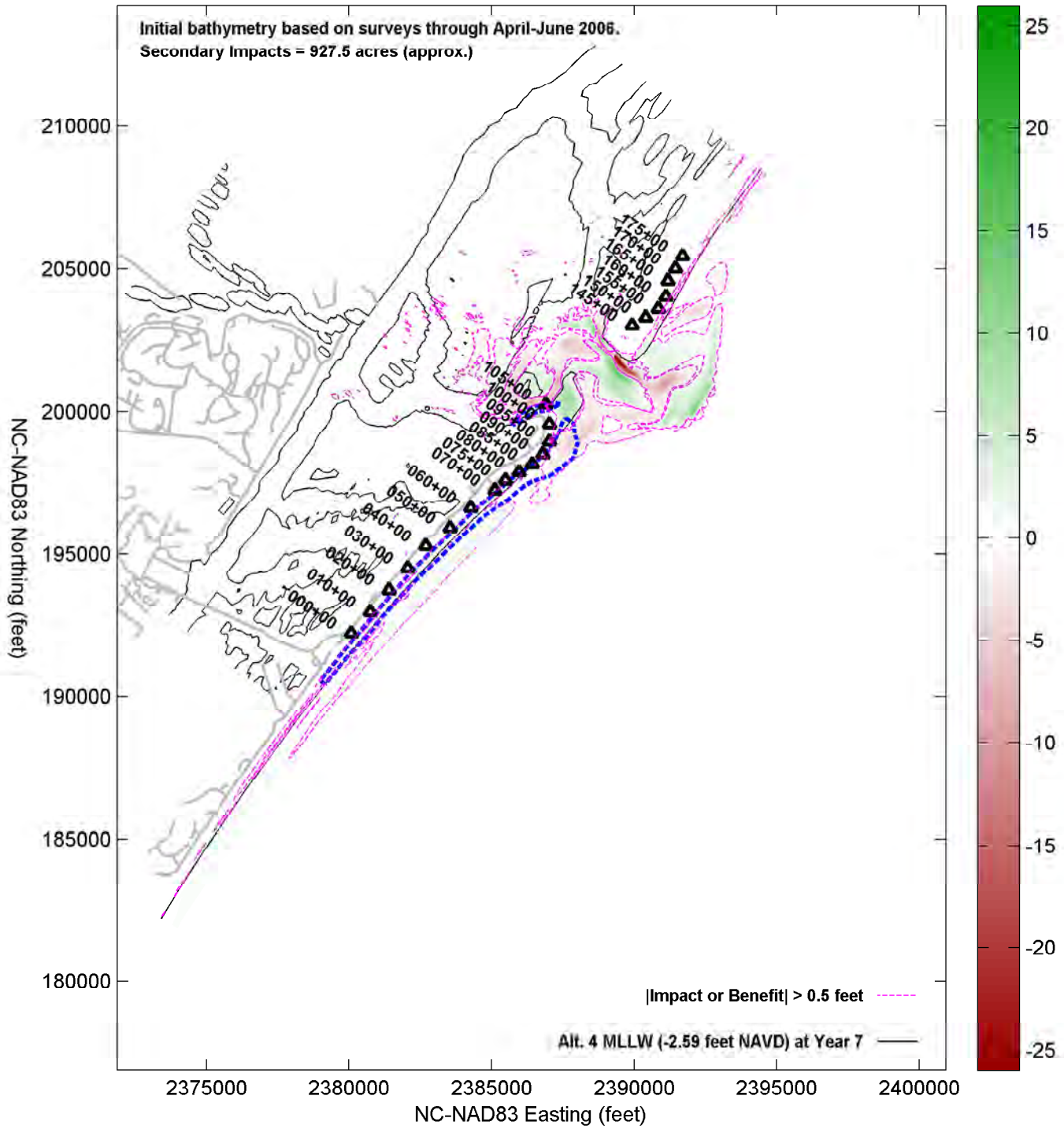

Impacts (-) & Benefits (+feet) of Alt. 5C: Term. Groin with Beach Fill from Nixon Channel (Extended Cut) vs. Alt. 2 through Year 0

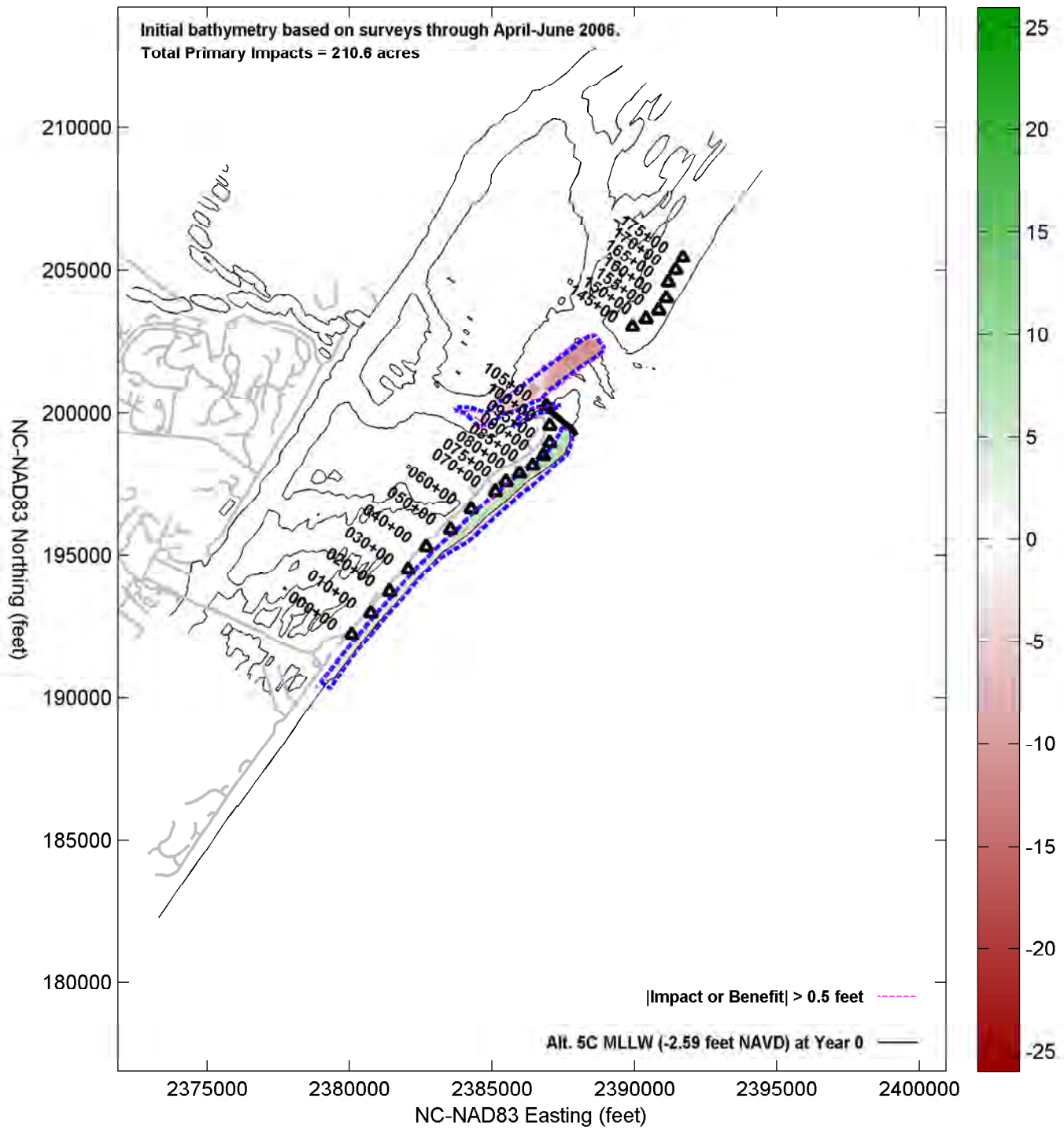

Impacts (-) & Benefits (+feet) of Alt. 5C: Term. Groin with Beach Fill from Nixon Channel (Extended Cut) vs. Alt. 2 through Year 1

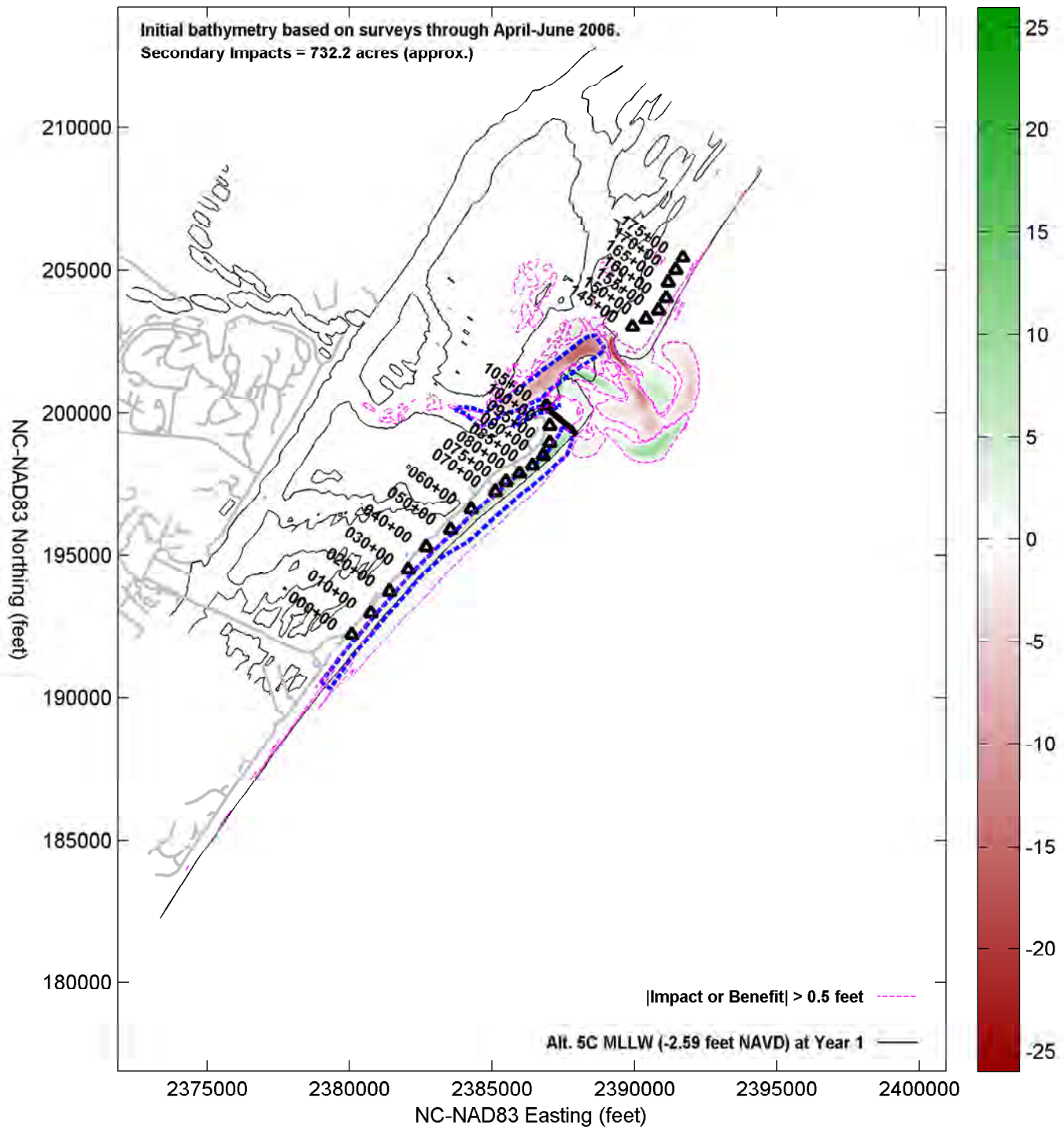

Initial bathymetry based on surveys through April-June 2006.
Secondary Impacts = 959.9 acres (approx.)

NC-NAD83 Northing (feet)

NC-NAD83 Easting (feet)

Alt. 5C MLLW (-2.59 feet NAVD) at Year 2

|Impact or Benefit| > 0.5 feet

Legend: 25, 20, 15, 10, 5, 0, -5, -10, -15, -20, -25

Impacts (-) & Benefits (+feet) of Alt. 5C: Term. Groin with Beach Fill from Nixon Channel (Extended Cut) vs. Alt. 2 through Year 3

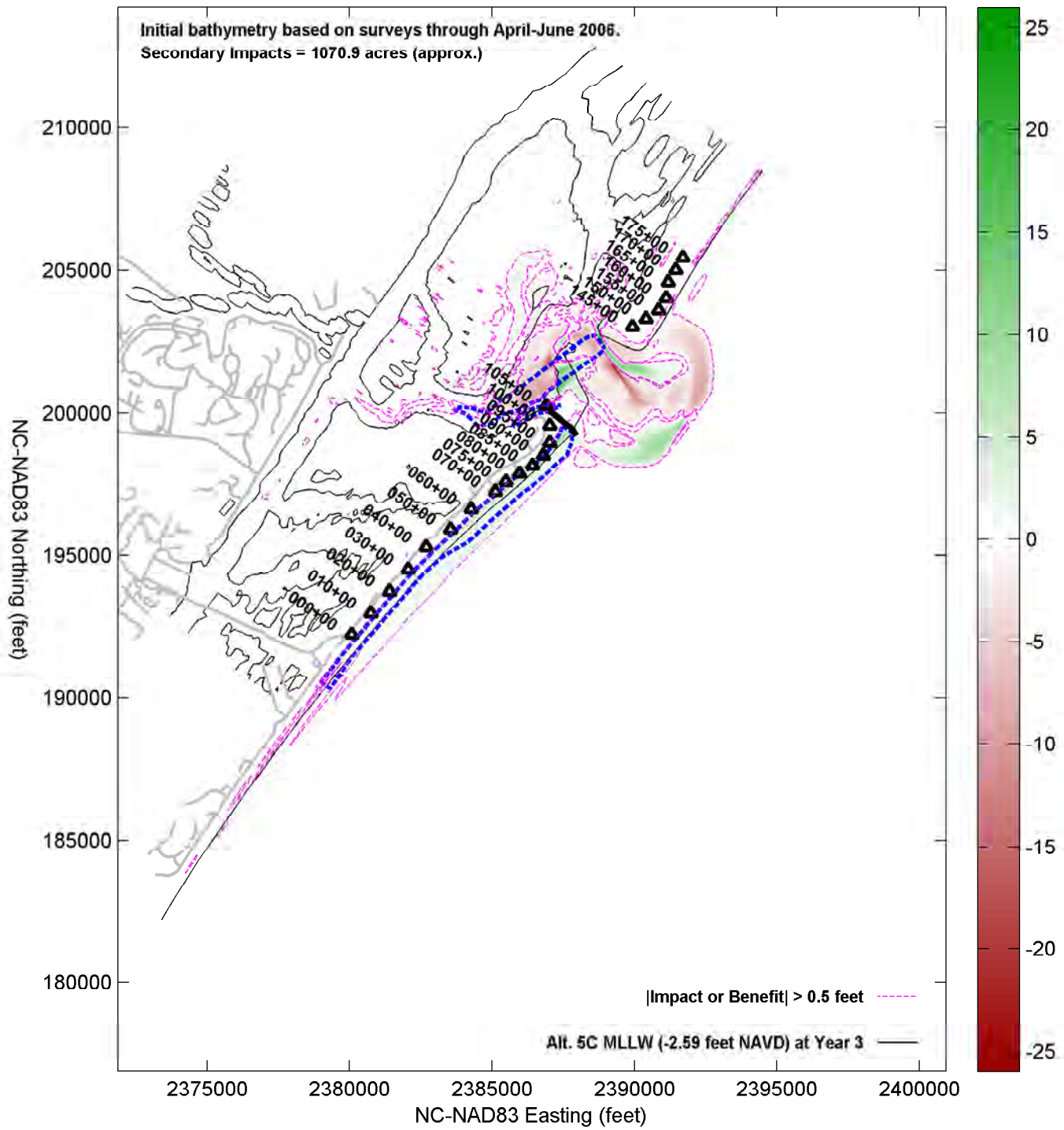

Impacts (-) & Benefits (+feet) of Alt. 5C: Term. Groin with Beach Fill from Nixon Channel (Extended Cut) vs. Alt. 2 through Year 4

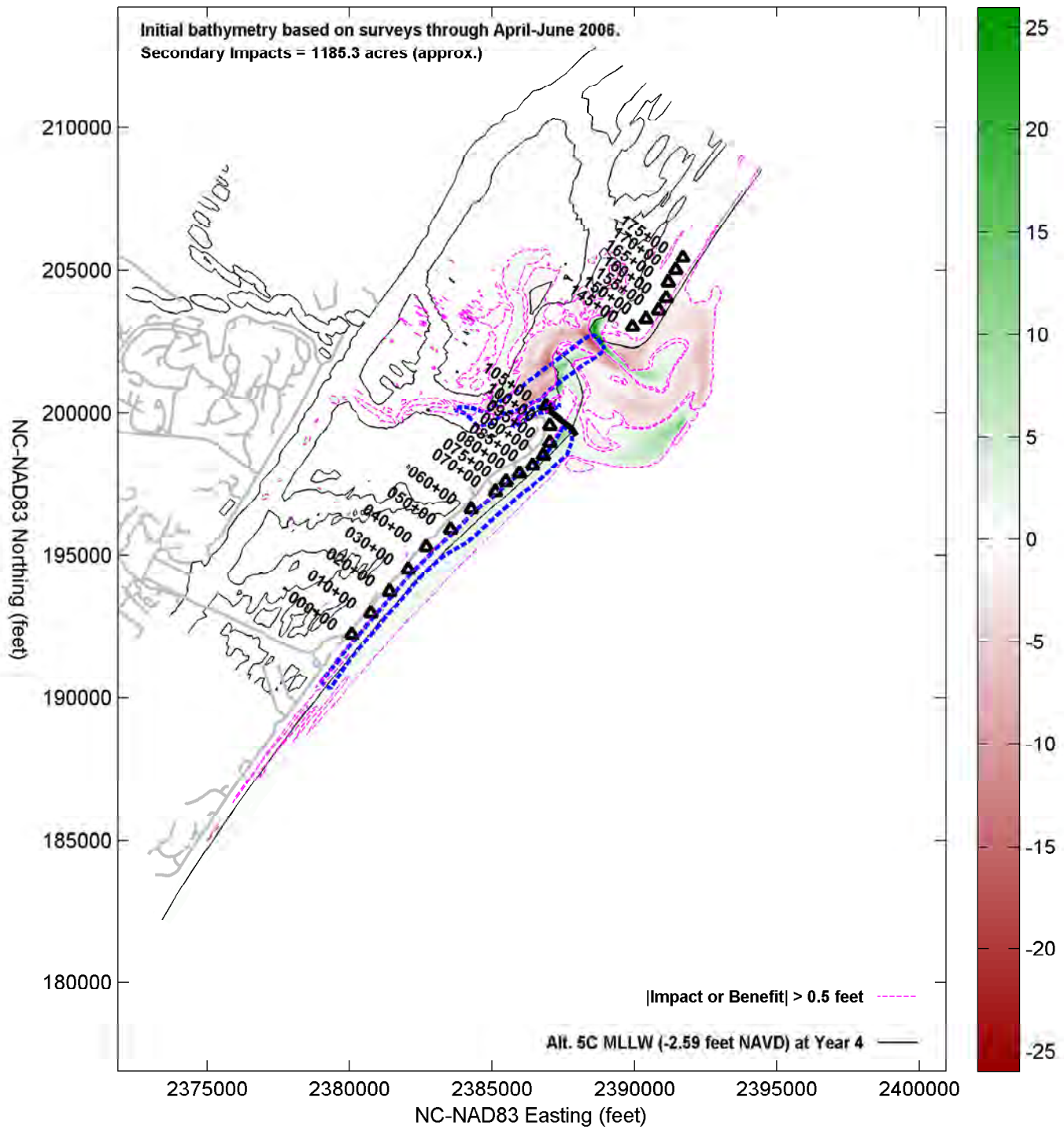

Impacts (-) & Benefits (+feet) of Alt. 5C: Term. Groin with Beach Fill from Nixon Channel (Extended Cut) vs. Alt. 2 through Year 5

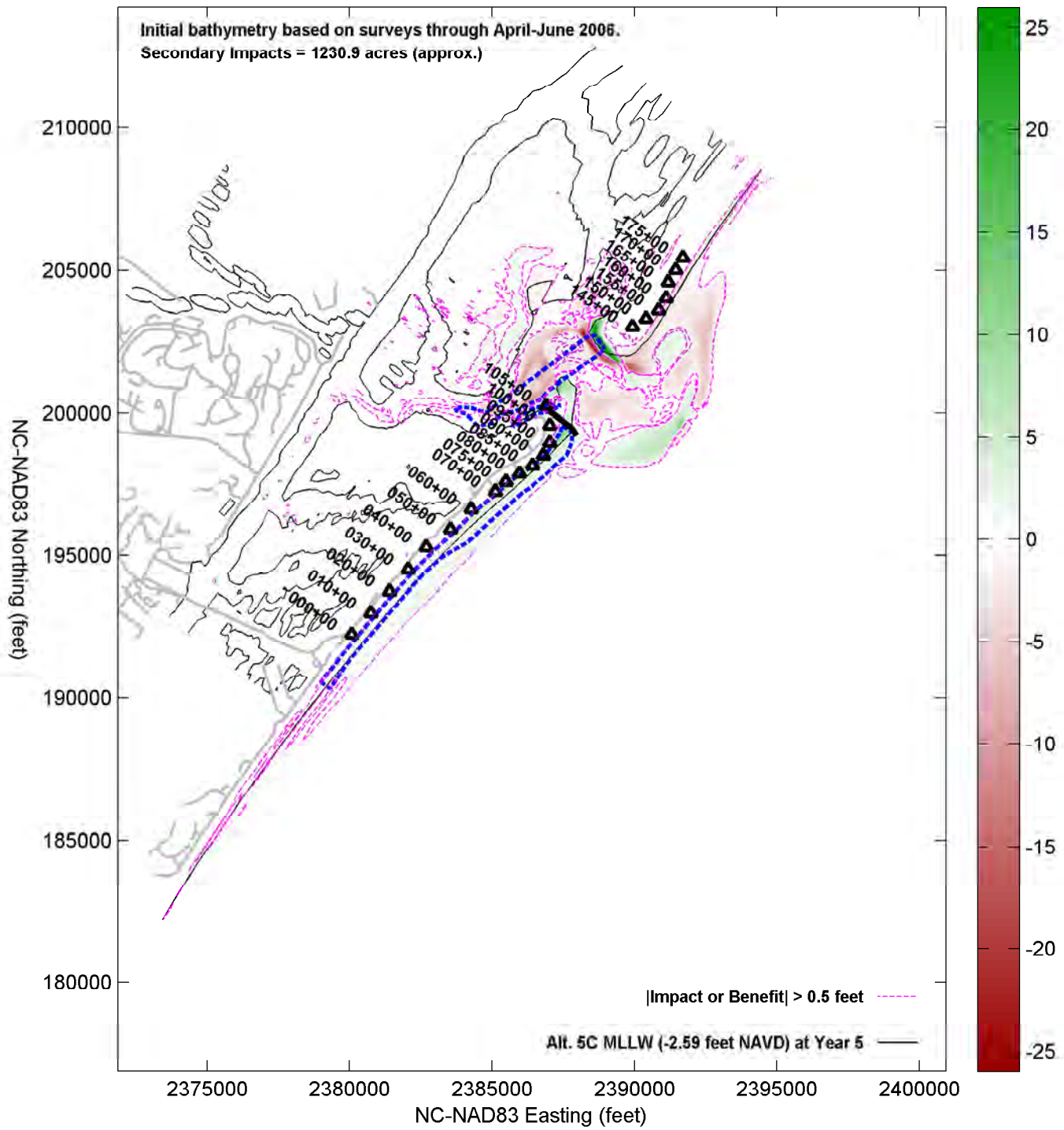

Impacts (-) & Benefits (+feet) of Alt. 5C: Term. Groin with Beach Fill from Nixon Channel (Extended Cut) vs. Alt. 2 through Year 6

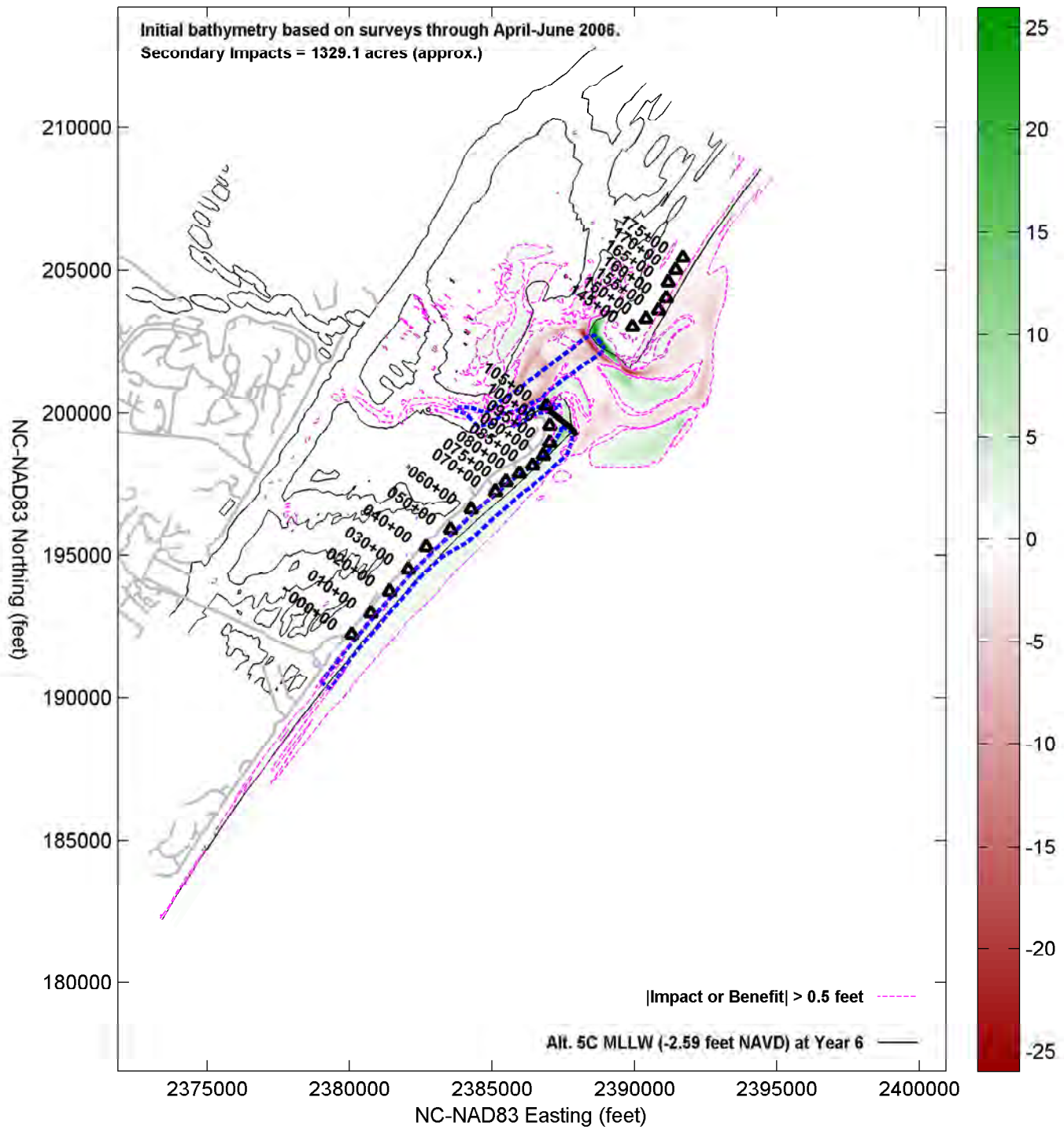

Impacts (-) & Benefits (+feet) of Alt. 5C: Term. Groin with Beach Fill from Nixon Channel (Extended Cut) vs. Alt. 2 through Year 7

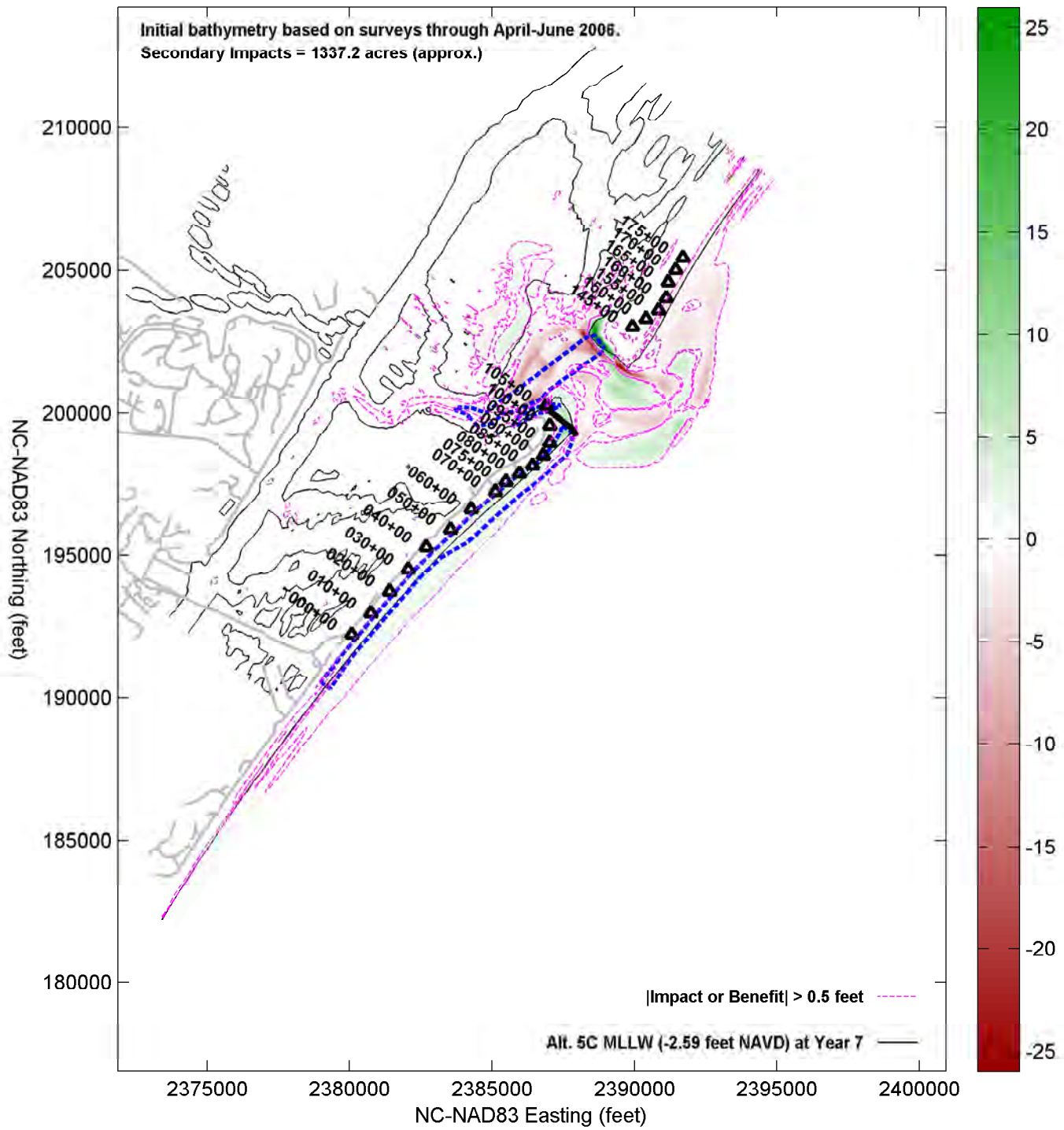

Impacts (-) & Benefits (+feet) of Alt. 5D: Longer Term. Groin with Beach Fill from Nixon Channel (2010 Cut) vs. Alt. 2 through Year 0

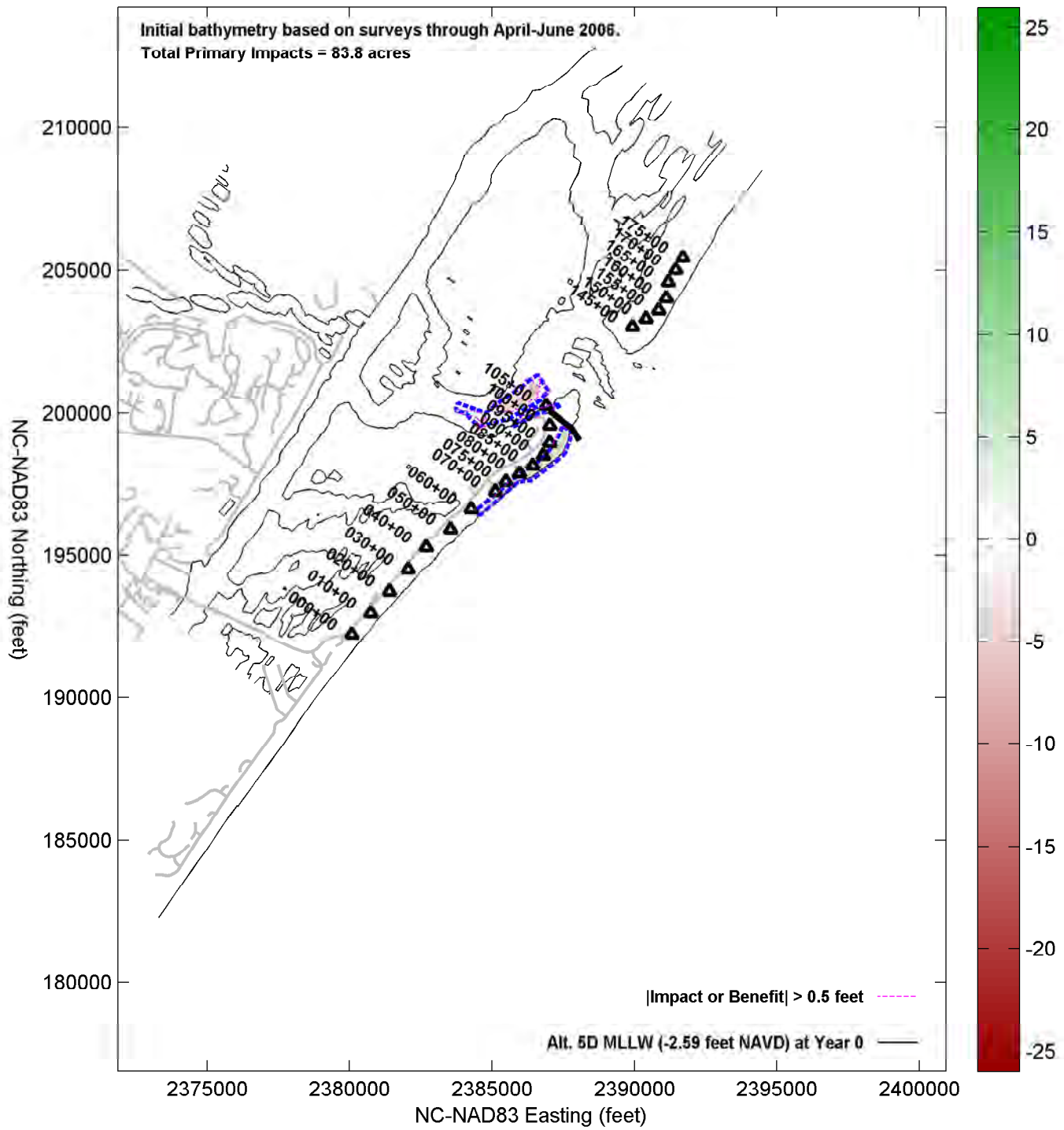

Impacts (-) & Benefits (+feet) of Alt. 5D: Longer Term. Groin with Beach Fill from Nixon Channel (2010 Cut) vs. Alt. 2 through Year 1

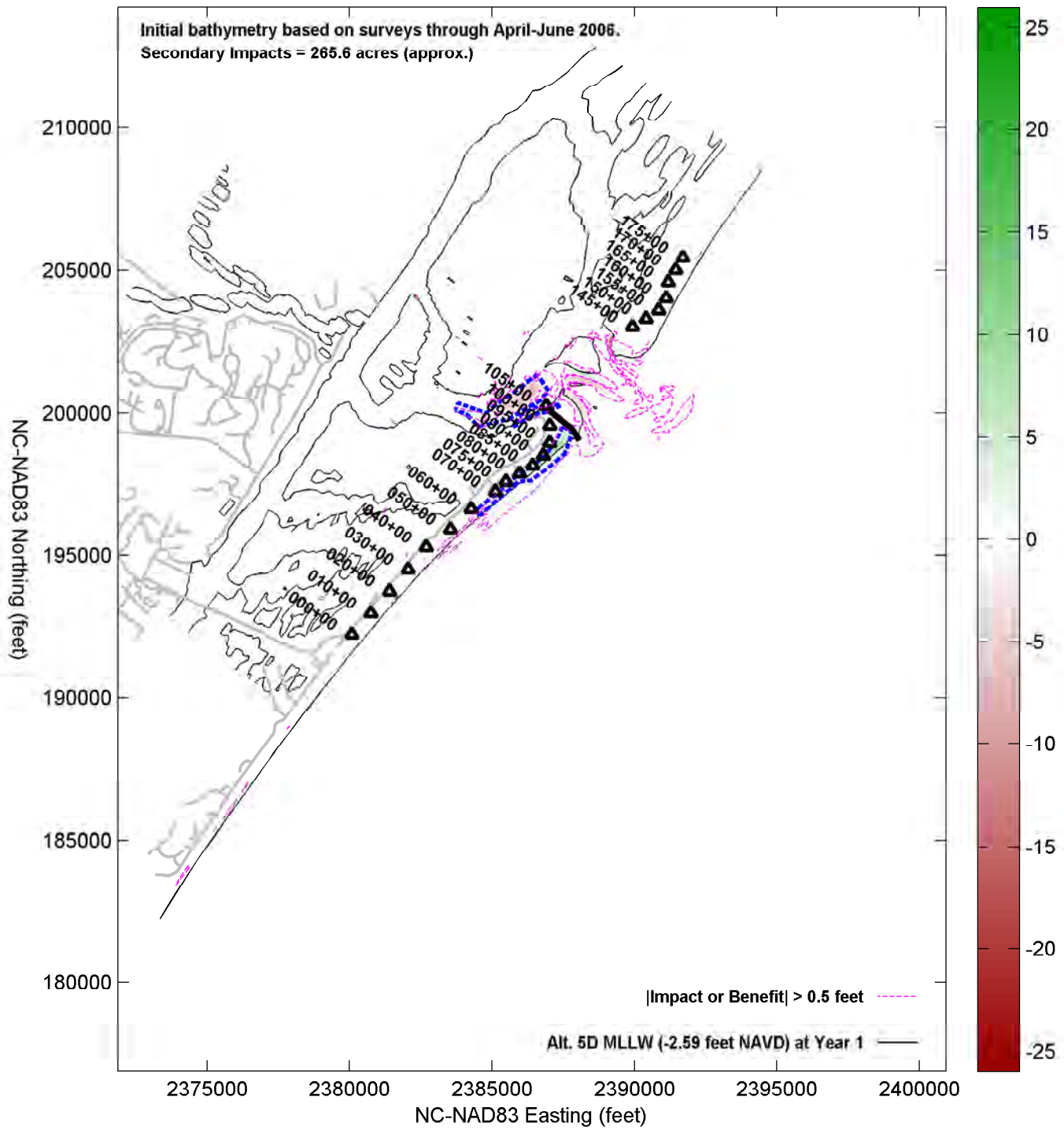

Impacts (-) & Benefits (+feet) of Alt. 5D: Longer Term. Groin with Beach Fill from Nixon Channel (2010 Cut) vs. Alt. 2 through Year 2

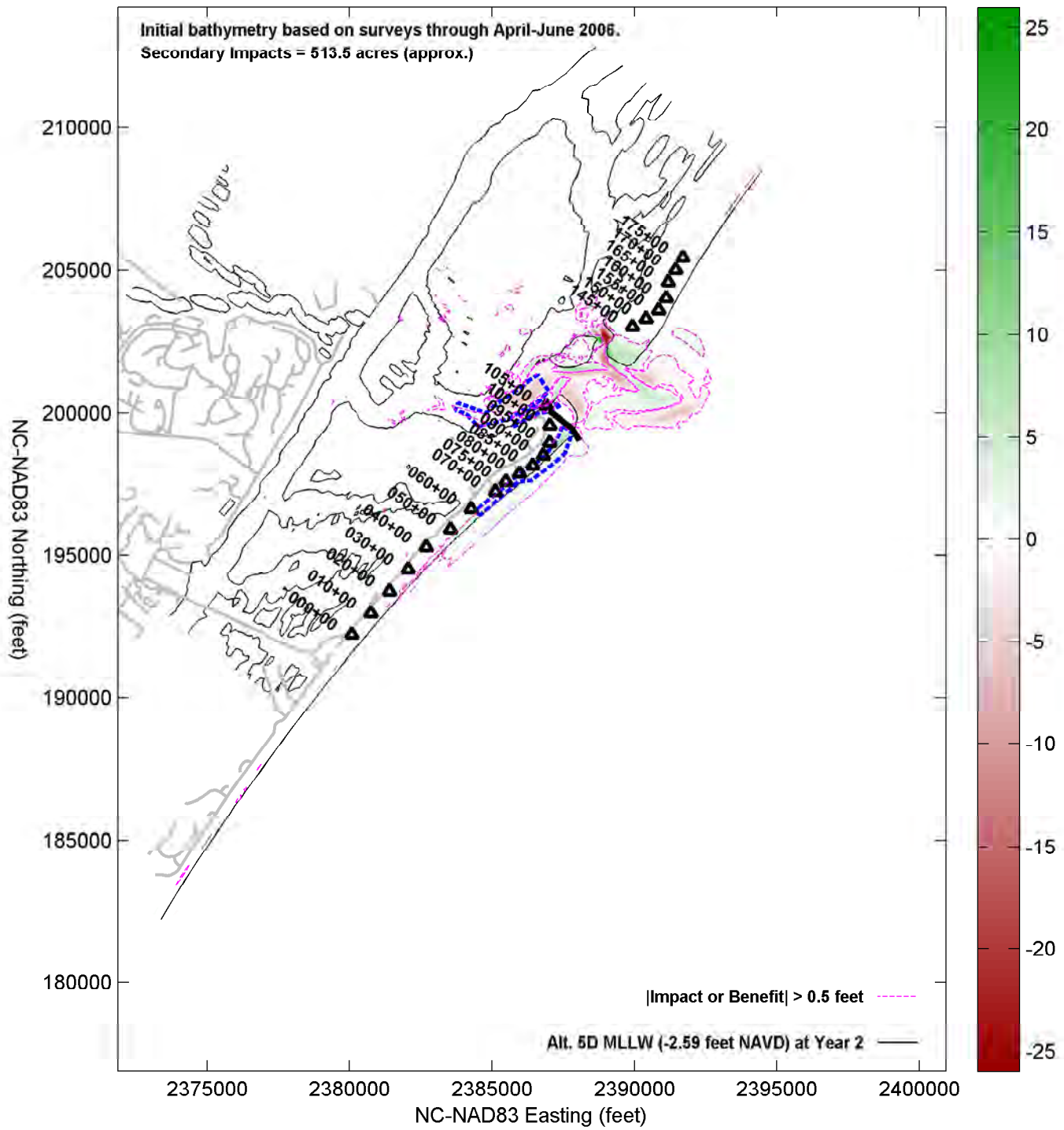

Impacts (-) & Benefits (+feet) of Alt. 5D: Longer Term. Groin with Beach Fill from Nixon Channel (2010 Cut) vs. Alt. 2 through Year 3

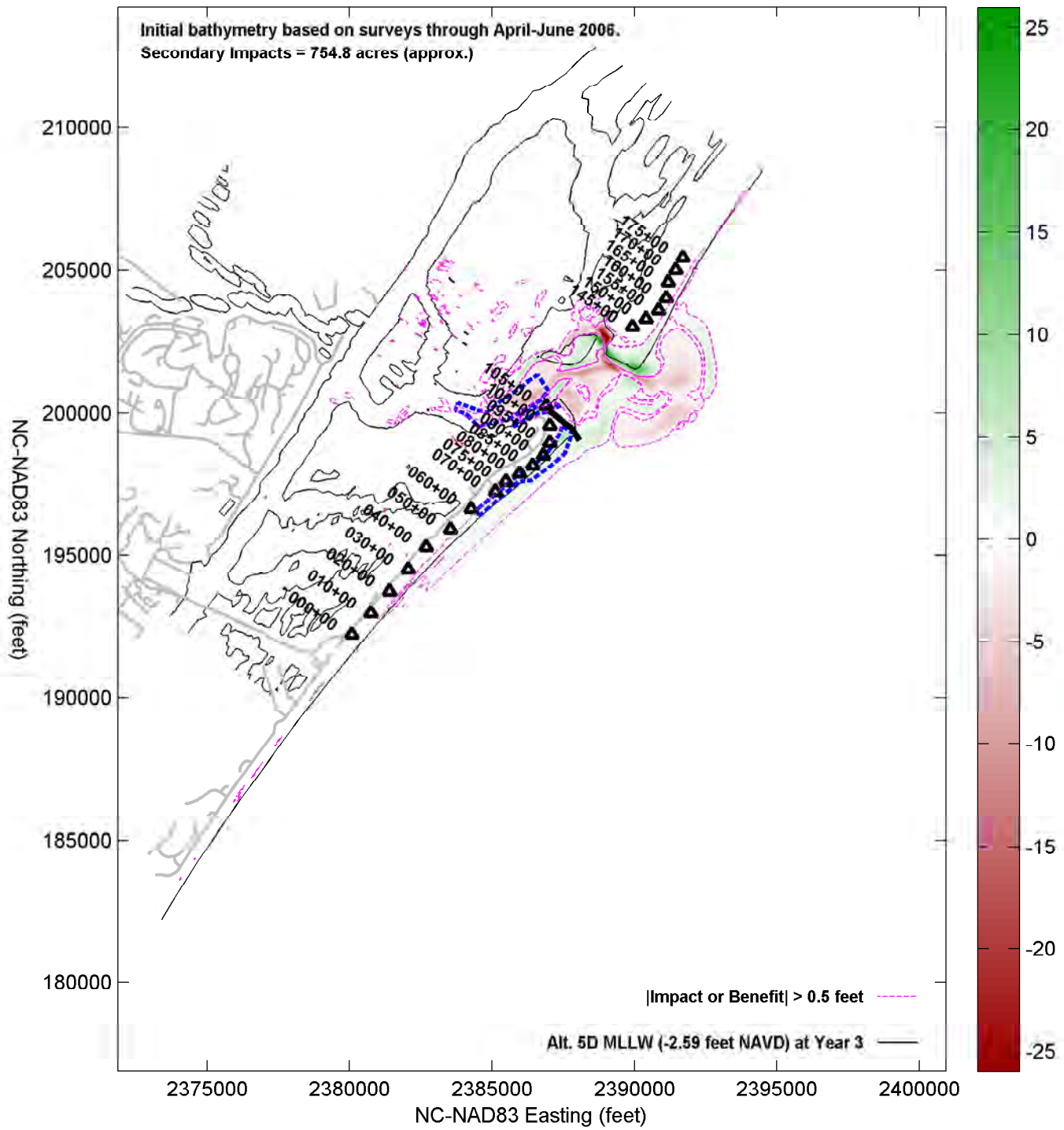

Impacts (-) & Benefits (+feet) of Alt. 5D: Longer Term. Groin with Beach Fill from Nixon Channel (2010 Cut) vs. Alt. 2 through Year 4

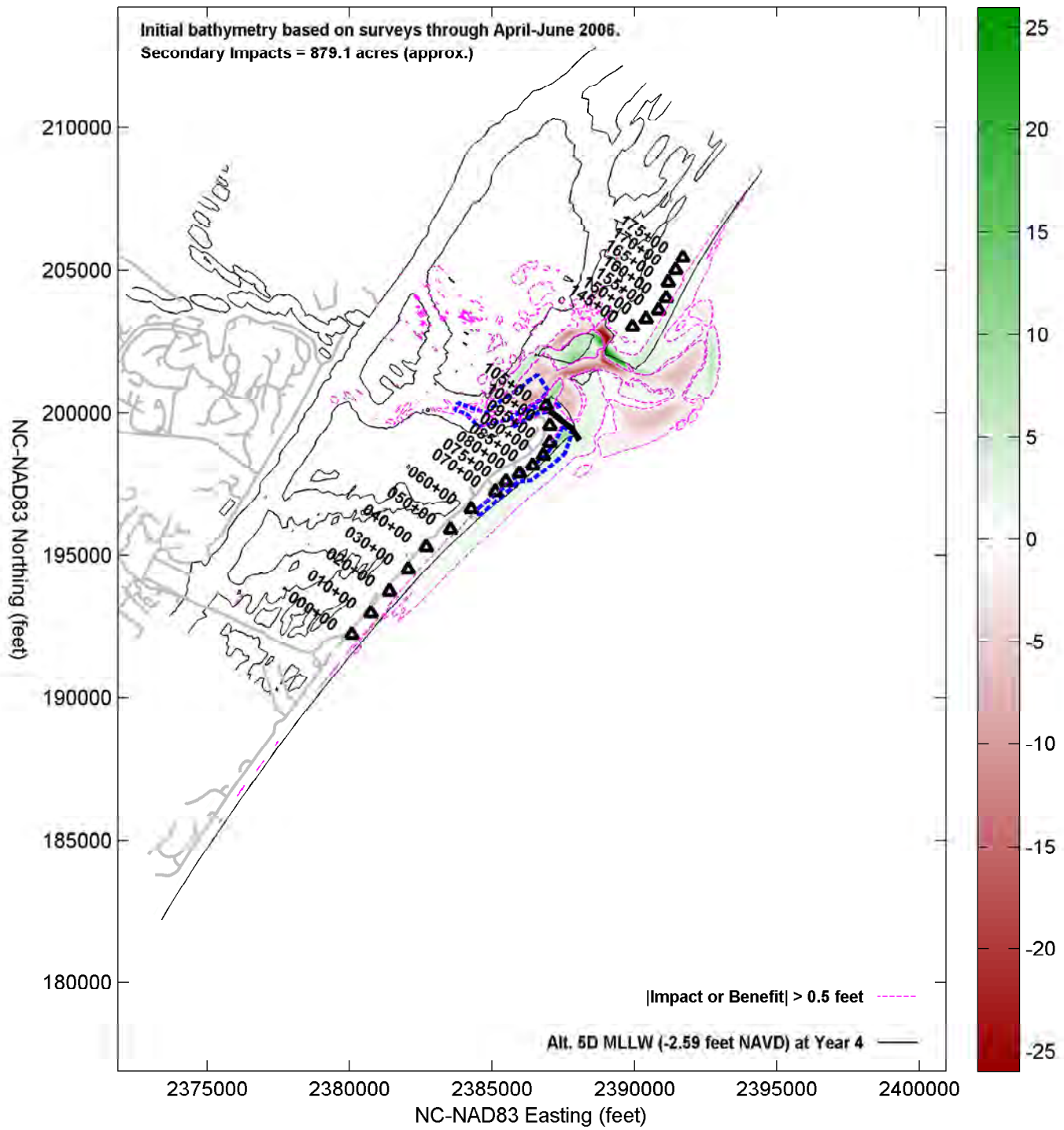

Impacts (-) & Benefits (+feet) of Alt. 5D: Longer Term. Groin with Beach Fill from Nixon Channel (2010 Cut) vs. Alt. 2 through Year 5

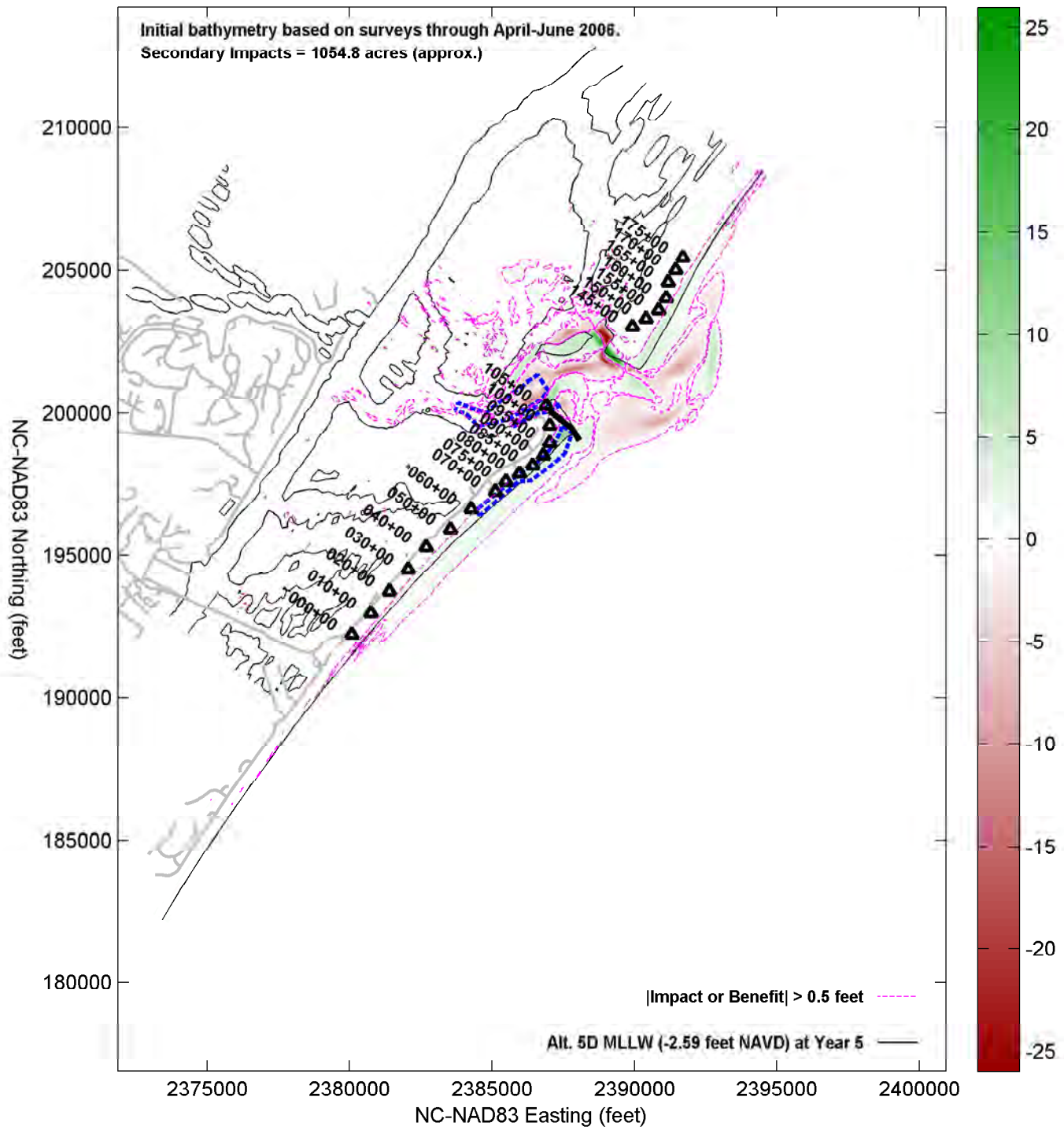

Impacts (-) & Benefits (+feet) of Alt. 5D: Longer Term. Groin with Beach Fill from Nixon Channel (2010 Cut) vs. Alt. 2 through Year 6

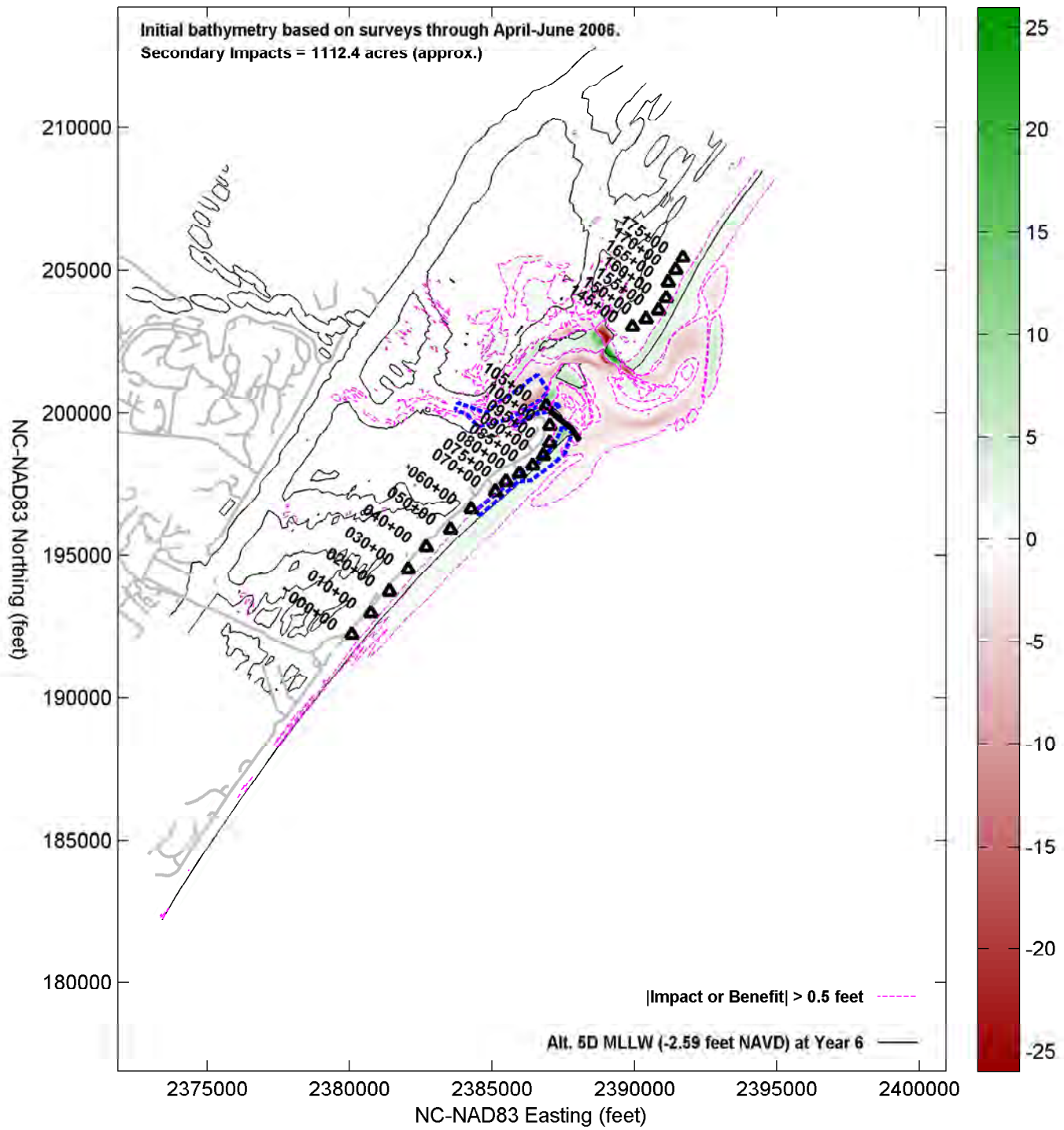

Impacts (-) & Benefits (+feet) of Alt. 5D: Longer Term. Groin with Beach Fill from Nixon Channel (2010 Cut) vs. Alt. 2 through Year 7

