

RECEIVED

DEC 04 2013

WILM. CLR. OFF.

404 DITCH AND WETLAND IMPACT EXHIBIT FOR RUNWAY 24 WILDLIFE HAZARD & NAVAID CRITICAL AREA MITIGATION

WILMINGTON INTERNATIONAL AIRPORT WILMINGTON, NORTH CAROLINA

AIP 3-37-0084.43

WILMINGTON
INTERNATIONAL
AIRPORT
MAIN ENTRANCE

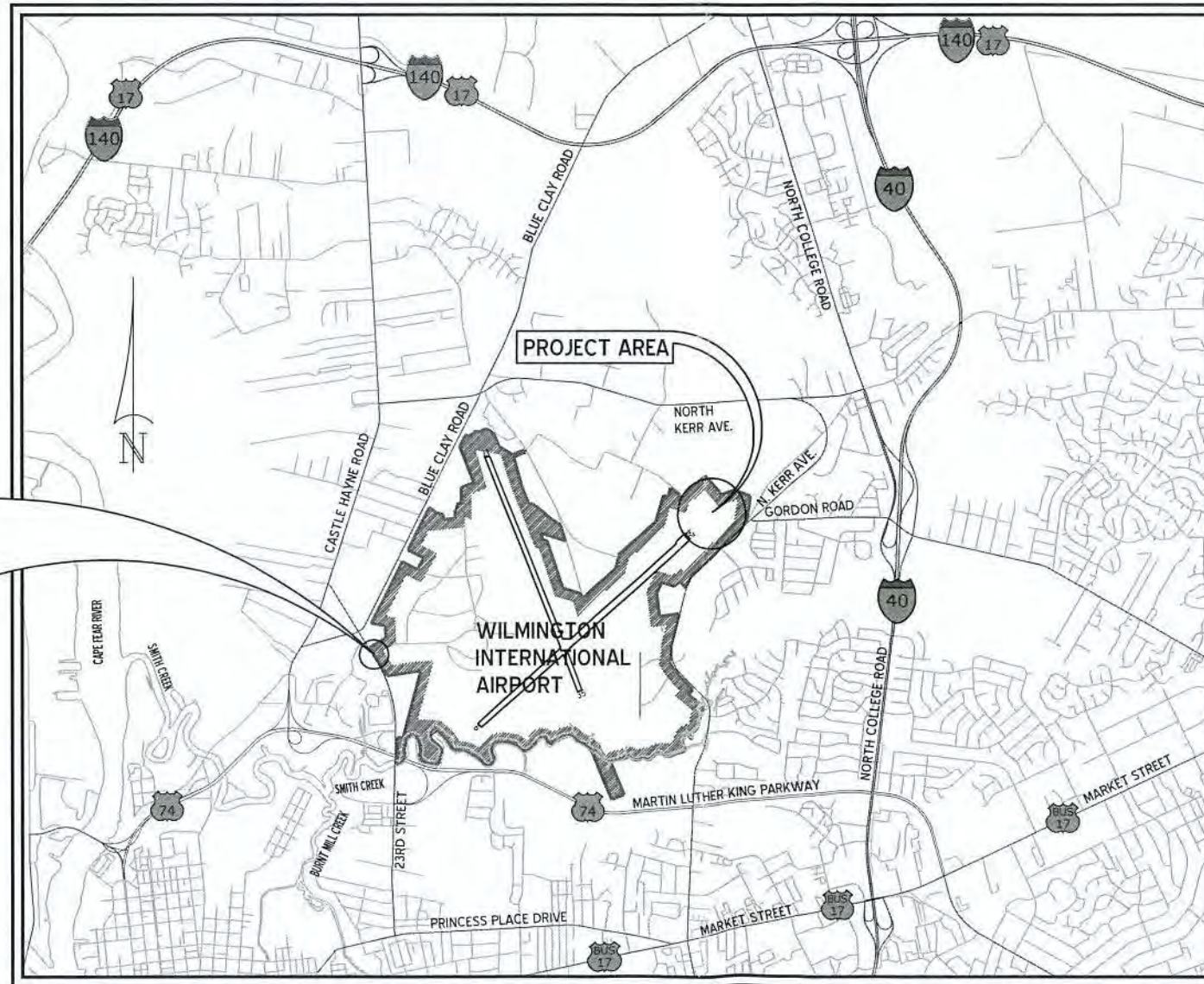

VICINITY MAP
NOT TO SCALE

TALBERT & BRIGHT
ENGINEERING & PLANNING CONSULTANTS
4810 SHELLEY DRIVE
WILMINGTON, NC 28405
PHONE: 910-783-5350
FAX: 910-782-8281
EMAIL: TBILL@TBILL.COM
NC LICENSE NO. C-0713

THIS DRAWING AND THE DESIGN THEREON IS THE PROPERTY OF TALBERT & BRIGHT. NO REPRODUCTION, COPY OR USE OF THIS DRAWING WITHOUT THEIR WRITTEN CONSENT IS PROHIBITED.
© 2013 TALBERT & BRIGHT, INC.

REV. NO.	DESCRIPTION	DATE

WILMINGTON INTERNATIONAL AIRPORT
WILMINGTON, NORTH CAROLINA
RUNWAY 24 WILDLIFE HAZARD & NAVAID CRITICAL AREA MITIGATION
TITLE SHEET

Date	OCTOBER 2013
Scale	1" = 300'
Drawn	LTC
Checked	MRA
Project No.	3301-1003

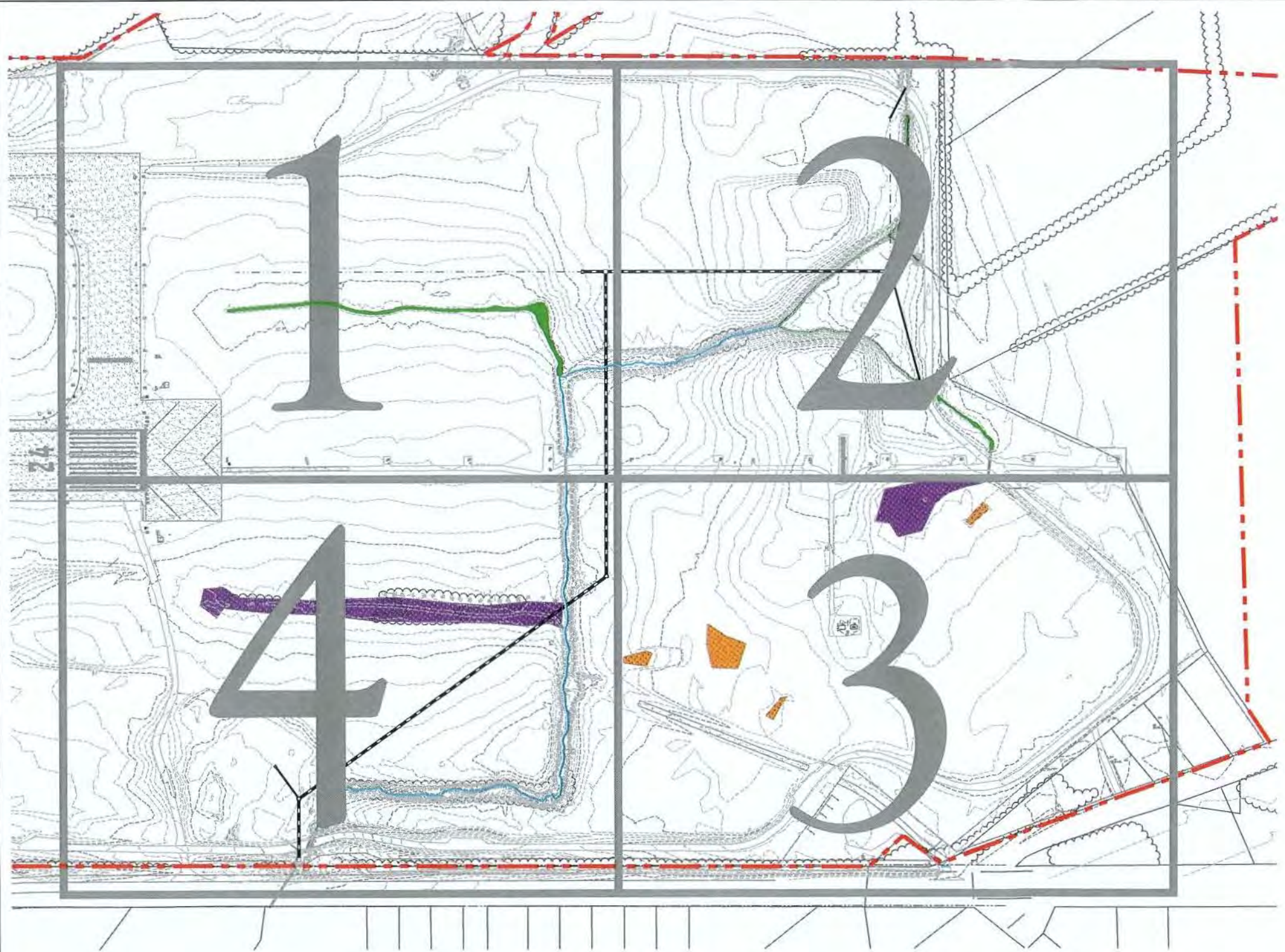

LEGEND			
	JURISDICTIONAL RPW (DITCH) IMPACTS		EXISTING 404 JURISDICTIONAL/ISOLATED WETLANDS
	WETLAND IMPACTS (ISOLATED)		AIRPORT PROPERTY LINE
	JURISDICTIONAL STREAM IMPACTS		PROPOSED STORM DRAINAGE PIPES
	WETLAND IMPACTS (JURISDICTIONAL)		PROPOSED CENTERLINE OF DITCH

404 RPW (DITCH) IMPACTS	
IMPACT NO.	IMPACTS (ACRE)
IMPACT #1	0.1952
IMPACT #2	0.0137
IMPACT #3	0.0949
IMPACT #4	0.0242
TOTAL	0.3280

ISOLATED WETLAND IMPACTS	
IMPACT NO.	IMPACTS (ACRE)
IMPACT #5	0.03
IMPACT #6	0.15
IMPACT #7	0.02
IMPACT #8	0.04
TOTAL	0.24

404 JURISDICTIONAL STREAM IMPACTS	
IMPACT NO.	IMPACTS (LINEAR FT)
IMPACT #9	770
IMPACT #10	1550
TOTAL	2320

404 JURISDICTIONAL WETLAND IMPACTS	
IMPACT NO.	IMPACTS (ACRE)
IMPACT #11	0.37
IMPACT #12	0.95
TOTAL	1.32

PREVIOUSLY PERMITTED CUMULATIVE 404 IMPACTS			
ACTION ID NO.	DATE	PROJECT NAME	IMPACTS (ACRE)
200100810	6/29/2001	AIRFIELD DRAINAGE REHABILITATION PHASE II	0.01
200400216	9/16/2006	ILS/MALSR PROJECT FOR RUNWAY 6-24 (PARSONS)	0.0085
2004951065	5/9/2007	PERIMETER ROAD PH II	0.0519
201000280	2/29/2012	KERR AVENUE SECURITY FENCING	0.054
TOTAL			0.1244

TALBERT & BRIGHT
 ENGINEERING & PLANNING CONSULTANTS
 WILMINGTON, NC 28403
 4810 SHELLEY DRIVE
 PHONE: 910-762-5350
 FAX: 910-762-6281
 EMAIL: T&B@TB&B.COM
 NC LICENSE NO. C-0713

THIS DRAWING AND THE DESIGN SHOWN IS THE PROPERTY OF TALBERT & BRIGHT, INC. REPRODUCTION, COPY OR USE OF THIS DRAWING WITHOUT THEIR WRITTEN CONSENT IS PROHIBITED.
 TALBERT & BRIGHT, INC.
 © 2013

REV. NO.	DATE	DESCRIPTION	REVISIONS

WILMINGTON INTERNATIONAL AIRPORT
 WILMINGTON, NORTH CAROLINA
 RUNWAY 24 WILDLIFE HAZARD & NAVAID CRITICAL AREA MITIGATION
 404 DITCH AND WETLAND IMPACT EXHIBIT
 (KEY MAP)

Date: OCTOBER 2013
 Scale: 1" = 300'
 Drawn: LTC
 Checked: MRA
 Project No.: 3301-1003
 Sheet No.:

KEY

MATCHLINE - SEE SHEET 4

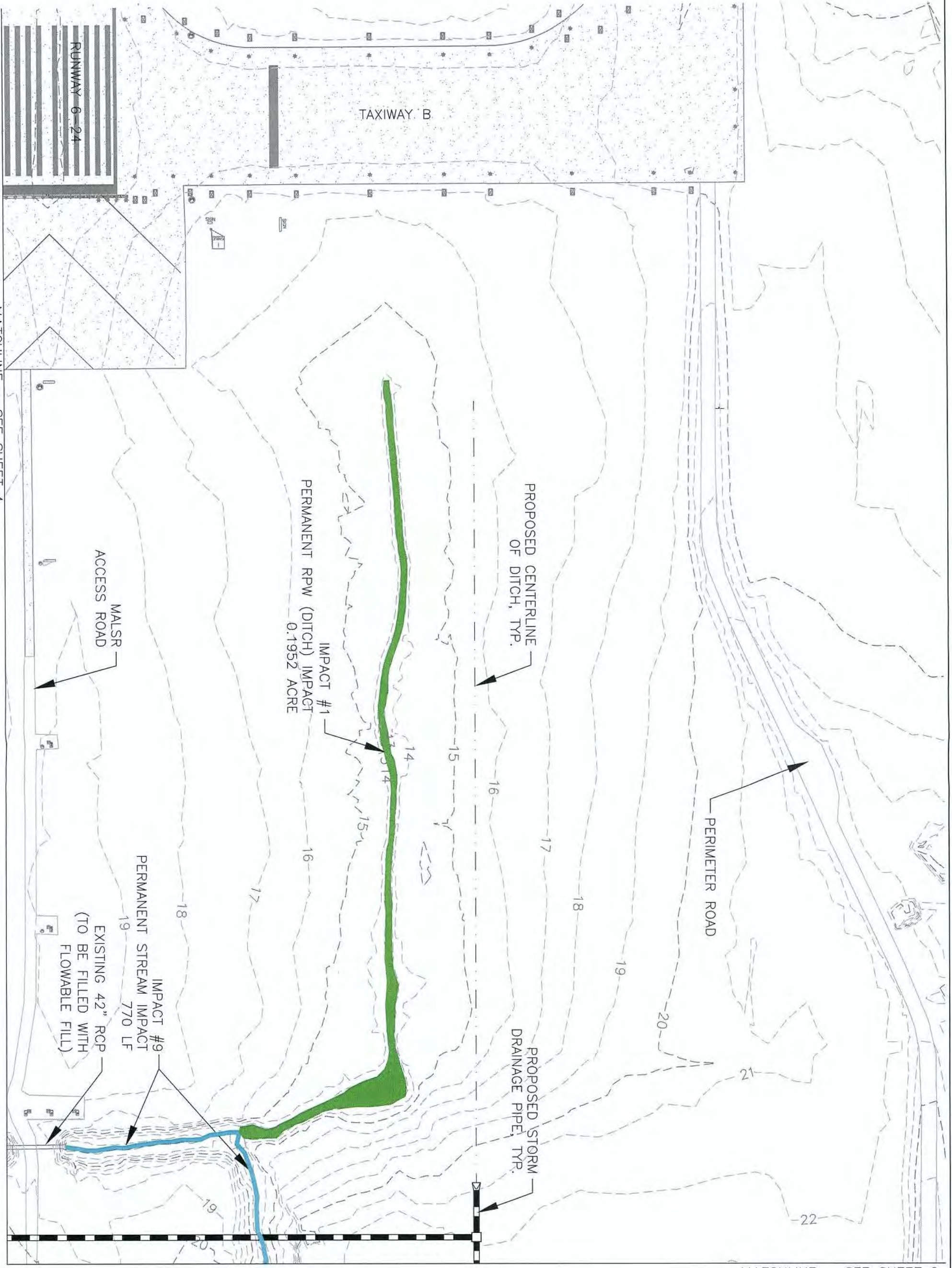

MATCHLINE - SEE SHEET 2



<p>Date: OCTOBER 2013</p> <p>Scale: 1" = 100'</p> <p>Drawn: LTC</p> <p>Checked: MFA</p> <p>Project No.: 3301-1003</p> <p>Sheet No.: 1</p>	<p>WILMINGTON INTERNATIONAL AIRPORT WILMINGTON, NORTH CAROLINA</p> <p>RUNWAY 24 WILDLIFE HAZARD & NAVAID CRITICAL AREA MITIGATION</p> <p>404 DITCH AND WETLAND IMPACT EXHIBIT (SHEET 1 OF 4)</p>	<table border="1" style="width:100%; border-collapse: collapse;"> <thead> <tr> <th>REV. NO.</th> <th>DESCRIPTION</th> <th>DATE</th> </tr> </thead> <tbody> <tr> <td> </td> <td> </td> <td> </td> </tr> <tr> <td> </td> <td> </td> <td> </td> </tr> <tr> <td> </td> <td> </td> <td> </td> </tr> </tbody> </table>	REV. NO.	DESCRIPTION	DATE										<p>THIS DRAWING AND THE DESIGN SHOWN IS THE PROPERTY OF TALBERT & BRIGHT, INC. THE REPRODUCTION, COPY OR USE OF THIS DRAWING WITHOUT THEIR WRITTEN CONSENT IS PROHIBITED.</p> <p>TALBERT & BRIGHT, INC. © 2013</p>	<p>TALBERT & BRIGHT ENGINEERING & PLANNING CONSULTANTS</p> <p>4810 SHELLEY DRIVE FAX: 910-762-6281</p> <p>WILMINGTON, NC 28405 PHONE: 910-763-5350</p> <p>NC LICENSE NO. C-0713 EMAIL: TBILM@TBILM.COM</p>
REV. NO.	DESCRIPTION	DATE														

MATCHLINE - SEE SHEET 1

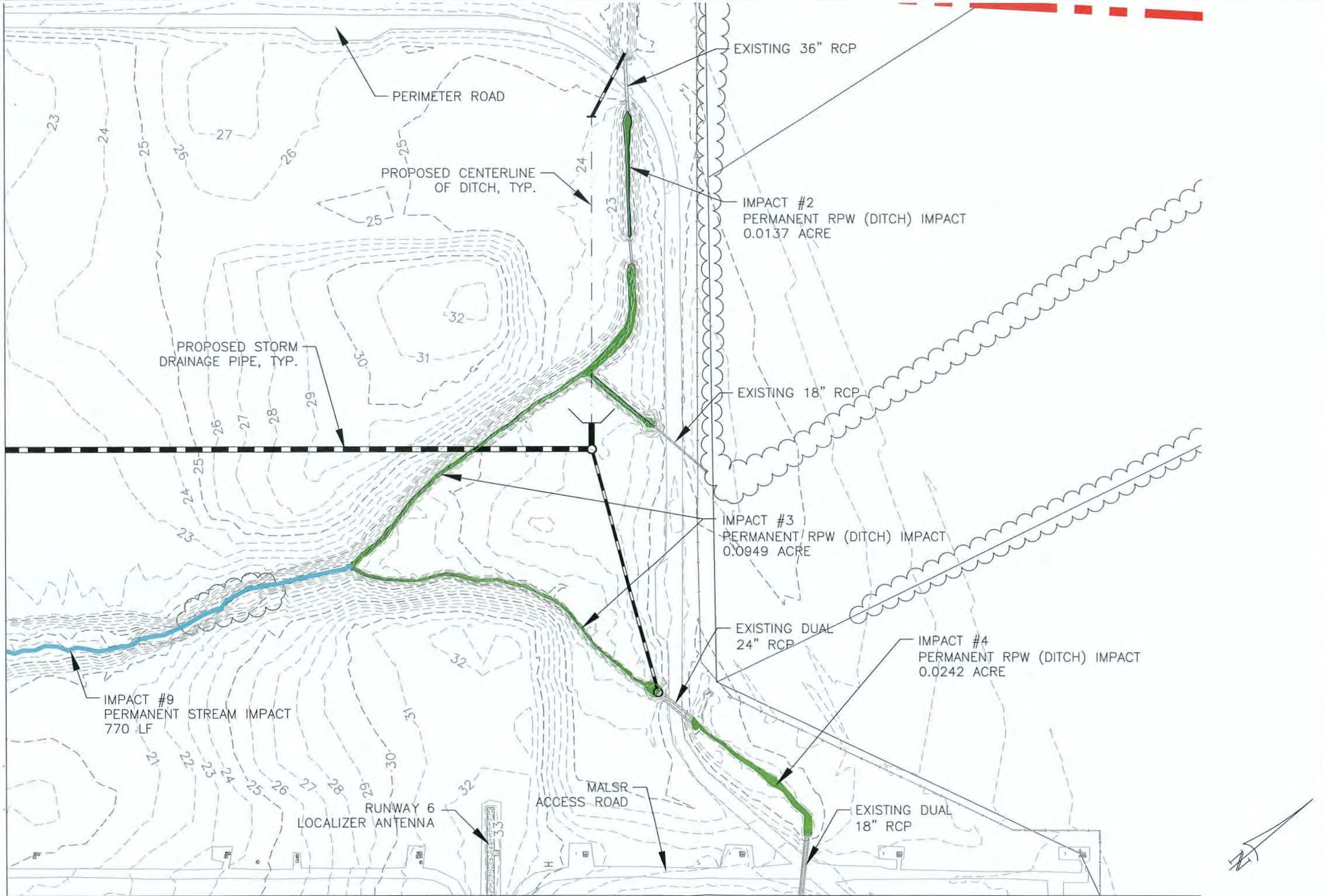

MATCHLINE - SEE SHEET 3

TALBERT & BRIGHT
 ENGINEERING & PLANNING CONSULTANTS
 4810 SHELLEY DRIVE
 WILMINGTON, NC 28405
 PHONE: 910-782-5350
 FAX: 910-782-8281
 EMAIL: TB@TALBRI.COM
 NC LICENSE NO. C-0713

THIS DRAWING AND THE DESIGN SHOWN IS THE PROPERTY OF TALBERT & BRIGHT, INC. NO REPRODUCTION OR USE OF THIS DRAWING WITHOUT THEIR WRITTEN CONSENT IS PROHIBITED.
 © 2013 TALBERT & BRIGHT, INC.

REV. NO.	DESCRIPTION	DATE

WILMINGTON INTERNATIONAL AIRPORT
 WILMINGTON, NORTH CAROLINA
 RUNWAY 24 WILDLIFE HAZARD & NAVAID CRITICAL AREA MITIGATION
 404 DITCH AND WETLAND IMPACT EXHIBIT
 (SHEET 2 OF 4)

Date	OCTOBER 2013
Scale	1" = 100'
Drawn	LTC
Checked	MRA
Project No.	3301-1003
Sheet No.	

Date: OCTOBER 2013
 Scale: 1" = 100'
 Drawn: LTC
 Checked: MRA
 Project No.: 3301-1003
 Sheet No.:

WILMINGTON INTERNATIONAL AIRPORT
 WILMINGTON, NORTH CAROLINA
 RUNWAY 24 WILDLIFE HAZARD & NAVAIID CRITICAL AREA MITIGATION
 404 DITCH AND WETLAND IMPACT EXHIBIT
 (SHEET 3 OF 4)

REV. NO.	DESCRIPTION	DATE

THIS DRAWING AND THE DESIGN SHOWN IS THE PROPERTY OF TALBERT & BRIGHT, INC. THE REPRODUCTION, COPY OR USE OF THIS DRAWING WITHOUT THEIR WRITTEN CONSENT IS PROHIBITED.
 TALBERT & BRIGHT, INC.
 © 2013

TALBERT & BRIGHT
 ENGINEERING & PLANNING CONSULTANTS
 4810 SHELLEY DRIVE
 WILMINGTON, NC 28405
 PHONE: 910-763-5350
 FAX: 910-762-6281
 NC LICENSE NO. C-0713
 EMAIL: TBILL@TBILL.COM

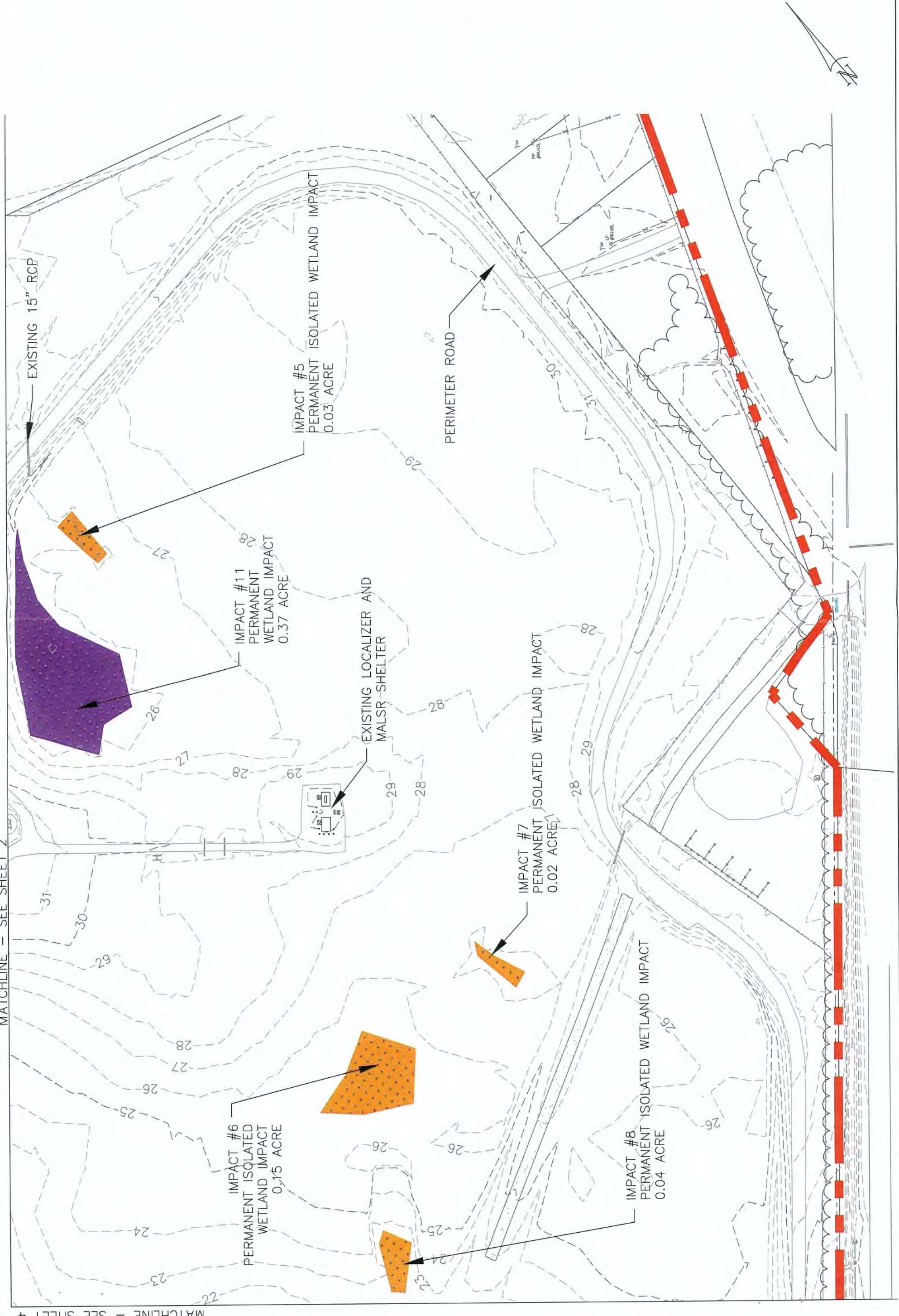

MATCHLINE - SEE SHEET 2

MATCHLINE - SEE SHEET 4

RUNWAY 6-24

MATCHLINE - SEE SHEET 1

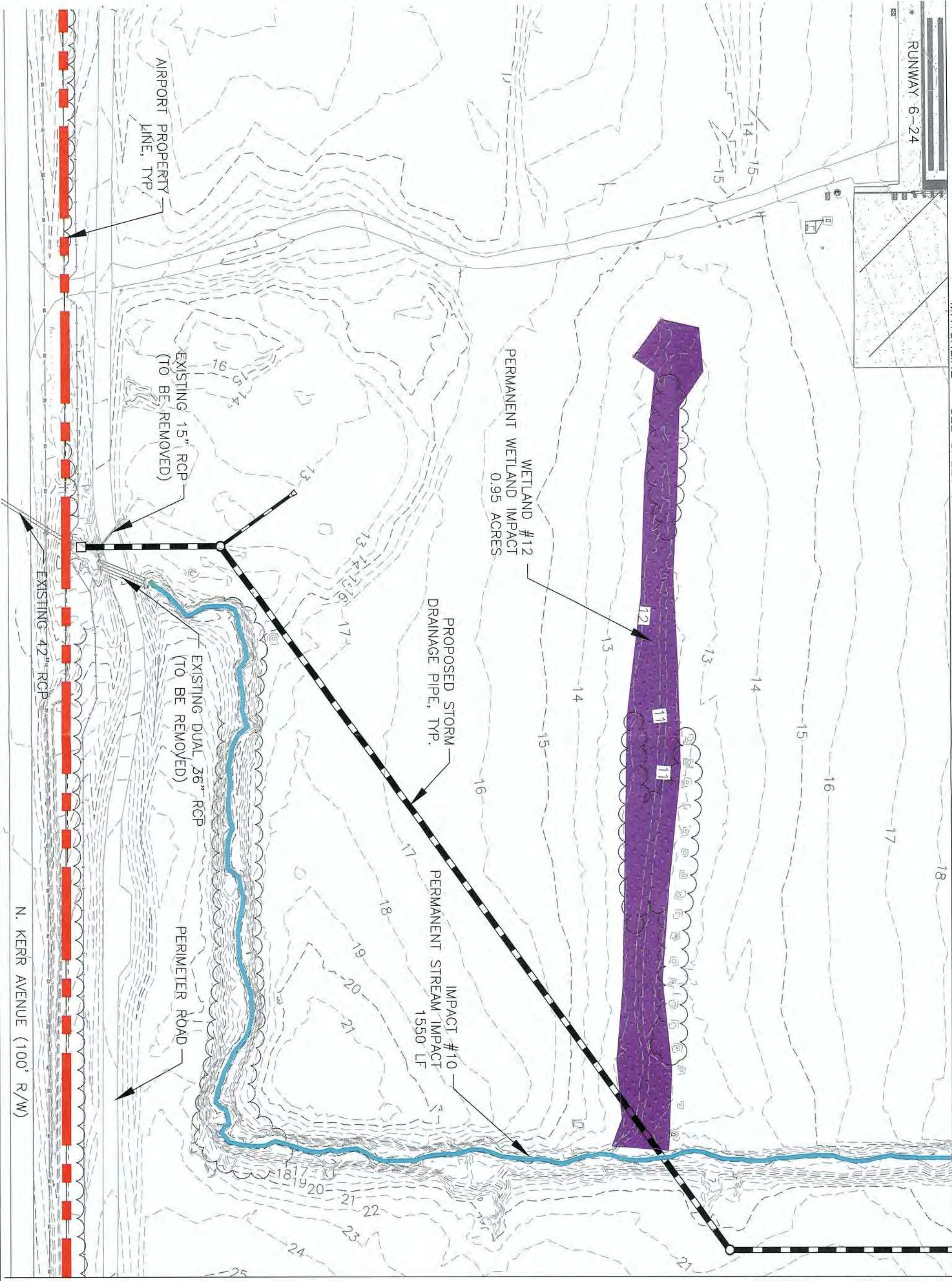

MATCHLINE - SEE SHEET 3



WILMINGTON INTERNATIONAL AIRPORT
 WILMINGTON, NORTH CAROLINA

RUNWAY 24 WILDLIFE HAZARD & NAVID CRITICAL AREA MITIGATION

404 DITCH AND WETLAND IMPACT EXHIBIT
 (SHEET 4 OF 4)

REV. NO.	DESCRIPTION	DATE

THIS DRAWING AND THE DESIGN SHOWN IS THE PROPERTY OF TALBERT & BRIGHT, INC. THE REPRODUCTION, COPY OR USE OF THIS DRAWING WITHOUT THEIR WRITTEN CONSENT IS PROHIBITED.

TALBERT & BRIGHT, INC.
 © 2013

TALBERT & BRIGHT
 ENGINEERING & PLANNING CONSULTANTS

4810 SHELLEY DRIVE
 WILMINGTON, NC 28405
 FAX: 910-762-6281

WILMINGTON, NC 28405
 PHONE: 910-763-5350

NC LICENSE NO. C-0713

EMAIL: TBILLM@TBILLM.COM

Date	OCTOBER 2013
Scale	1" = 100'
Drawn	LTC
Checked	MFA
Project No.	3301-1003
Sheet No.	4