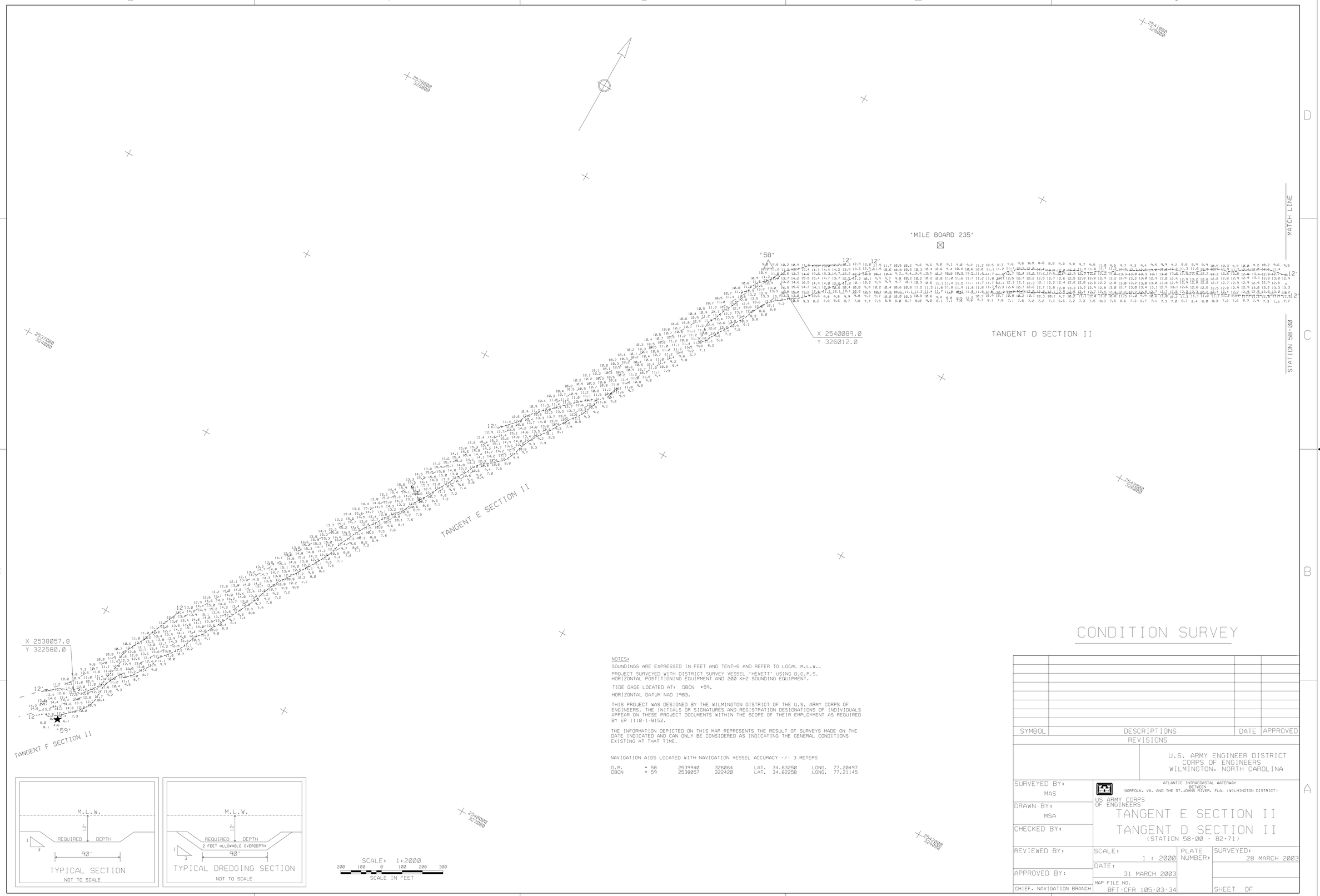

NOTES:

SOUNDINGS ARE EXPRESSED IN FEET AND TENTHS AND REFER TO LOCAL M.L.W..

PROJECT SURVEYED WITH DISTRICT SURVEY VESSEL "HEWETT" USING D.G.P.S. HORIZONTAL POSTITIONING EQUIPMENT AND 200 KHZ SOUNDING EQUIPMENT.

TIDE GAGE LOCATED AT: DBCN "59.

HORIZONTAL DATUM NAD 1983.

THIS PROJECT WAS DESIGNED BY THE WILMINGTON DISTRICT OF THE U.S. ARMY CORPS OF ENGINEERS. THE INITIALS OR SIGNATURES AND REGISTRATION DESIGNATIONS OF INDIVIDUALS APPEAR ON THESE PROJECT DOCUMENTS WITHIN THE SCOPE OF THEIR EMPLOYMENT AS REQUIRED BY ER 1110-1-8152.

THE INFORMATION DEPICTED ON THIS MAP REPRESENTS THE RESULT OF SURVEYS MADE ON THE DATE INDICATED AND CAN ONLY BE CONSIDERED AS INDICATING THE GENERAL CONDITIONS EXISTING AT THAT TIME.

NAVIGATION AIDS LOCATED WITH NAVIGATION VESSEL ACCURACY +/- 3 METERS

D.M.	"58	2539940	326064	LAT.	34.63250	LONG.	77.20497
DBCN	"59	2538057	322420	LAT.	34.62258	LONG.	77.21145

CONDITION SURVEY

SYMBOL	DESCRIPTIONS	DATE	APPROVED
	REVISIONS		

U.S. ARMY ENGINEER DISTRICT
CORPS OF ENGINEERS
WILMINGTON, NORTH CAROLINA

ATLANTIC INTRACOASTAL WATERWAY
BETWEEN
NORFOLK, VA. AND THE ST.JOHNS RIVER, FLA. (WILMINGTON DISTRICT)

US ARMY CORPS OF ENGINEERS

TANGENT E SECTION II
TANGENT D SECTION II
(STATION 58+00 - 82+71)

SURVEYED BY: MAS			
DRAWN BY: MSA			
CHECKED BY:			
REVIEWED BY:	SCALE: 1 : 2000	PLATE NUMBER:	SURVEYED: 28 MARCH 2003
APPROVED BY:	DATE: 31 MARCH 2003		
CHIEF, NAVIGATION BRANCH	MAP FILE NO. BFT-CFR 105-03-34		SHEET OF

AIWW / BFTCFR / 2003 / TE20328.CO / .XST / .DAT
TES20328.DGN

G:\WEBSITE/tes20328.dgn 04/03/2003 07:47:30 AM