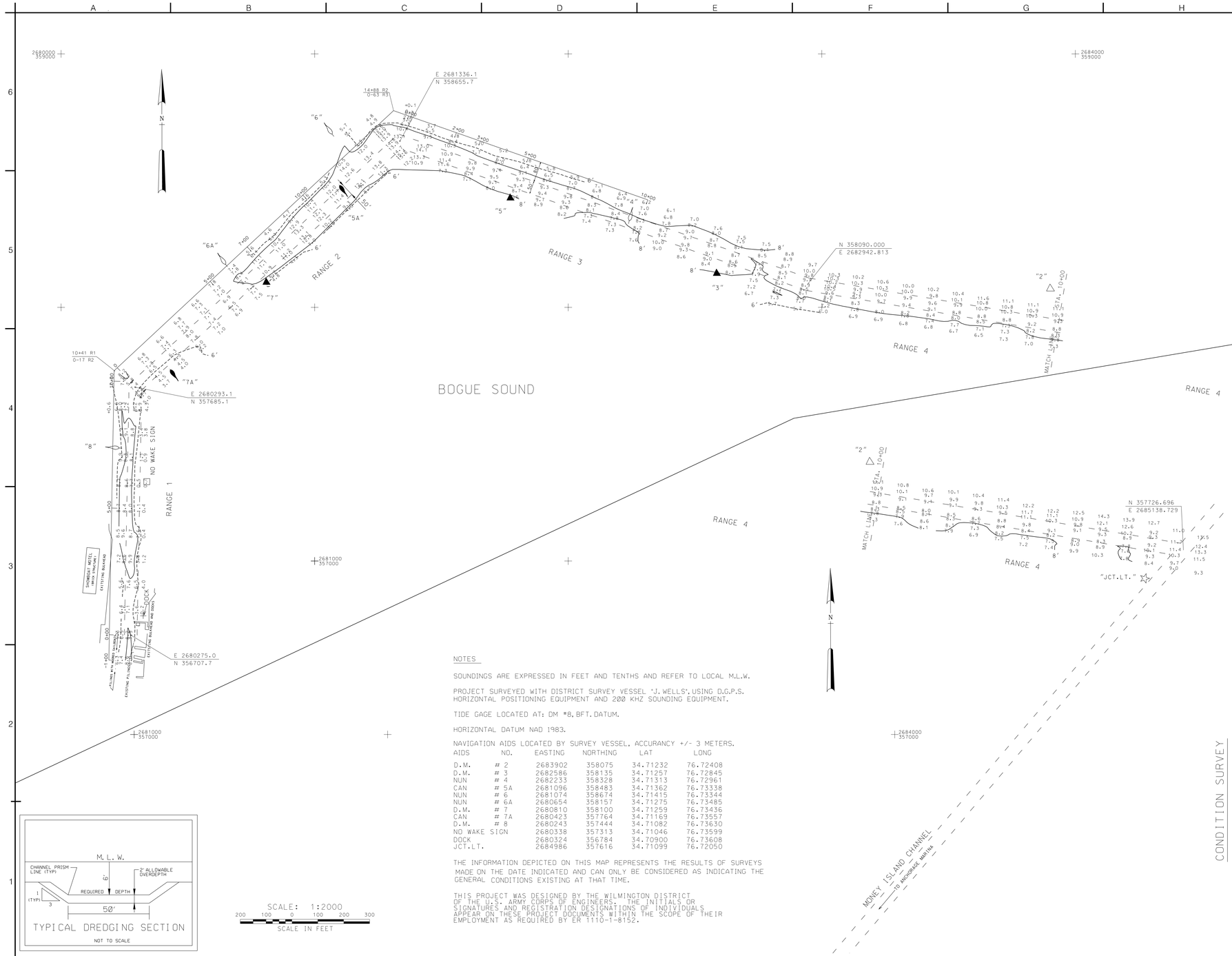

TYPICAL DREDGING SECTION

NOT TO SCALE

SCALE: 1:2000

200 100 0 100 200 300

SCALE IN FEET

NOTES

SOUNDINGS ARE EXPRESSED IN FEET AND TENTHS AND REFER TO LOCAL M.L.W.

PROJECT SURVEYED WITH DISTRICT SURVEY VESSEL 'J. WELLS', USING D.G.P.S. HORIZONTAL POSITIONING EQUIPMENT AND 200 KHZ SOUNDING EQUIPMENT.

TIDE GAGE LOCATED AT: DM #8, BFT. DATUM.

HORIZONTAL DATUM NAD 1983.

NAVIGATION AIDS LOCATED BY SURVEY VESSEL, ACCURANCY +/- 3 METERS.

AIDS	NO.	EASTING	NORTHING	LAT	LONG
D.M.	# 2	2683902	358075	34.71232	76.72408
D.M.	# 3	2682586	358135	34.71257	76.72845
NUN	# 4	2682233	358328	34.71313	76.72961
CAN	# 5A	2681096	358483	34.71362	76.73338
NUN	# 6	2681074	358674	34.71415	76.73344
NUN	# 6A	2680654	358157	34.71275	76.73485
D.M.	# 7	2680810	358100	34.71259	76.73436
CAN	# 7A	2680423	357764	34.71169	76.73557
D.M.	# 8	2680243	357444	34.71082	76.73630
NO WAKE SIGN		2680338	357313	34.71046	76.73599
DOCK		2680324	356784	34.70900	76.73608
JCT.LT.		2684986	357616	34.71099	76.72050

THE INFORMATION DEPICTED ON THIS MAP REPRESENTS THE RESULTS OF SURVEYS MADE ON THE DATE INDICATED AND CAN ONLY BE CONSIDERED AS INDICATING THE GENERAL CONDITIONS EXISTING AT THAT TIME.

THIS PROJECT WAS DESIGNED BY THE WILMINGTON DISTRICT OF THE U.S. ARMY CORPS OF ENGINEERS. THE INITIALS OR SIGNATURES AND REGISTRATION DESIGNATIONS OF INDIVIDUALS APPEAR ON THESE PROJECT DOCUMENTS WITHIN THE SCOPE OF THEIR EMPLOYMENT AS REQUIRED BY ER 1110-1-8152.

US Army Corps of Engineers
Wilmington District

SYMBOL	DESCRIPTION	DATE	APPROVED	SYMBOL	DESCRIPTION	DATE	APPROVED

SURVEYED BY: SFB
DRAWN BY: EVH
CHECKED BY:
REVIEWED BY:
DATE: 3 JUNE 2003
APPROVED BY: CHIEF, NAVIGATION BRANCH
MAP FILE NO. ABC 105-03-1
SURVEYED: 2 JUNE 2003
FILE NAME: ABC0602.DGN
PLOT SCALE: 1:2000

U.S. ARMY ENGINEER DISTRICT
CORPS OF ENGINEERS
WILMINGTON, NORTH CAROLINA

ATLANTIC BEACH CHANNELS, N.C.

CAUSEWAY CHANNEL
RANGES 2 & 3

PLATE NUMBER

SHEET OF

G:/ATLBEACH/2003/abc0602.dgn 06/04/2003 08:14:45 AM