Regulatory Final Actions Within Hydrologic Unit 03030002020010 for Area That Drains Piedmont-Triad International Airport

Based on a data base search of all Final Actions in RAMS for Guilford and Forsyth Counties. Search further refined by geographic selection within Hydrographic Unit. A quality check was conducted by a data base query based on waterbody name, including Beaver Creek, Reedy Creek, Reedy Fork, Brush Creek, Horsepen Creek, Lake Brandt, and Lake Townsend.

Some older data records may be omitted if the locational information cannot be determined.

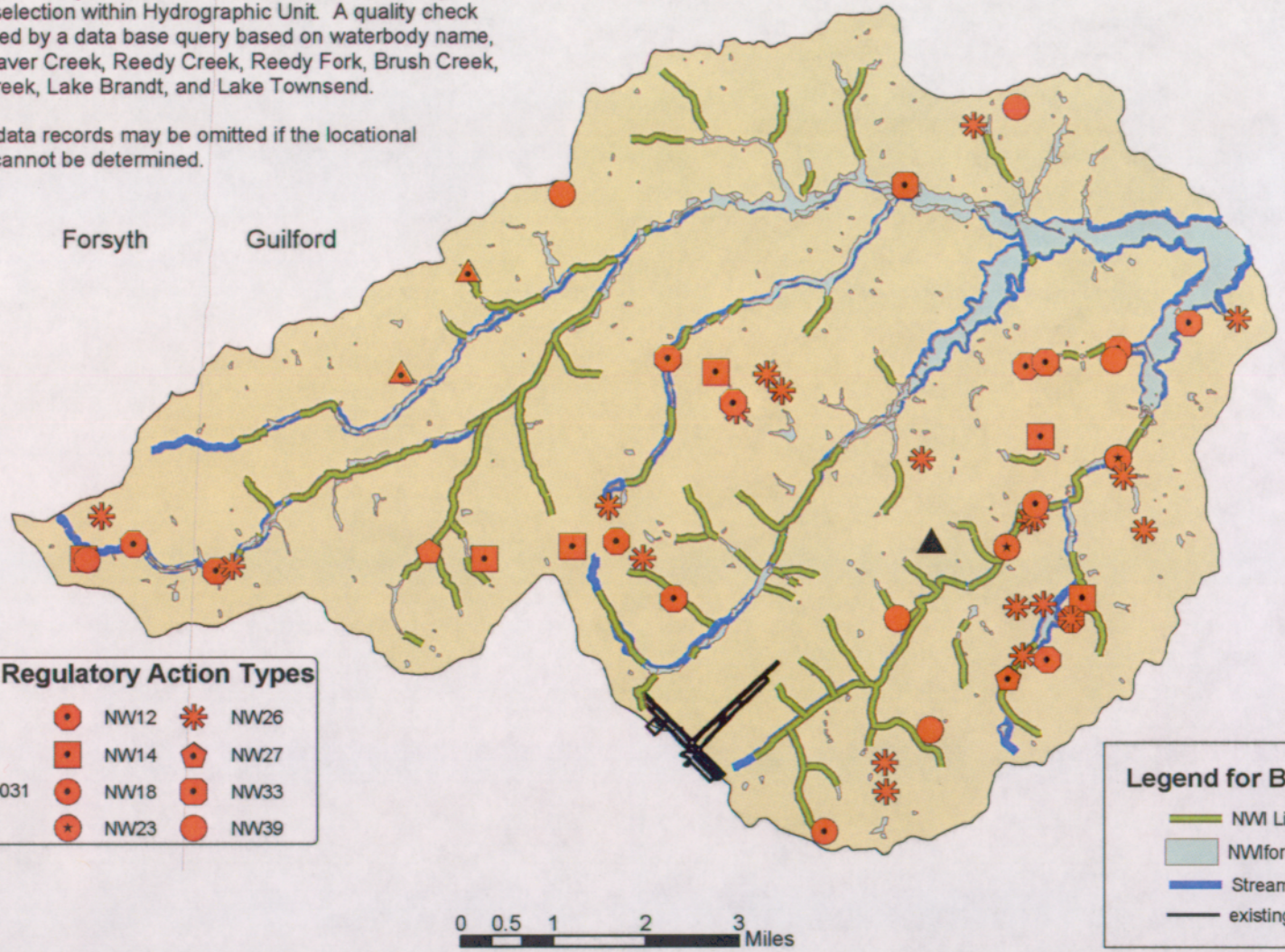

Legend for Regulatory Action Types

TYPE			
IP	NW12	NW26
198200031	NW14	NW27
NW03	NW18	NW33
	NW23	NW39

Legend for Base Map

- NWI Linears
- NWIforHU
- Streams
- existing airport

Attachment B - Map 9