Mapped NRCS Hydric Soils in the Immediate Vicinity of Piedmont-Triad International Airport

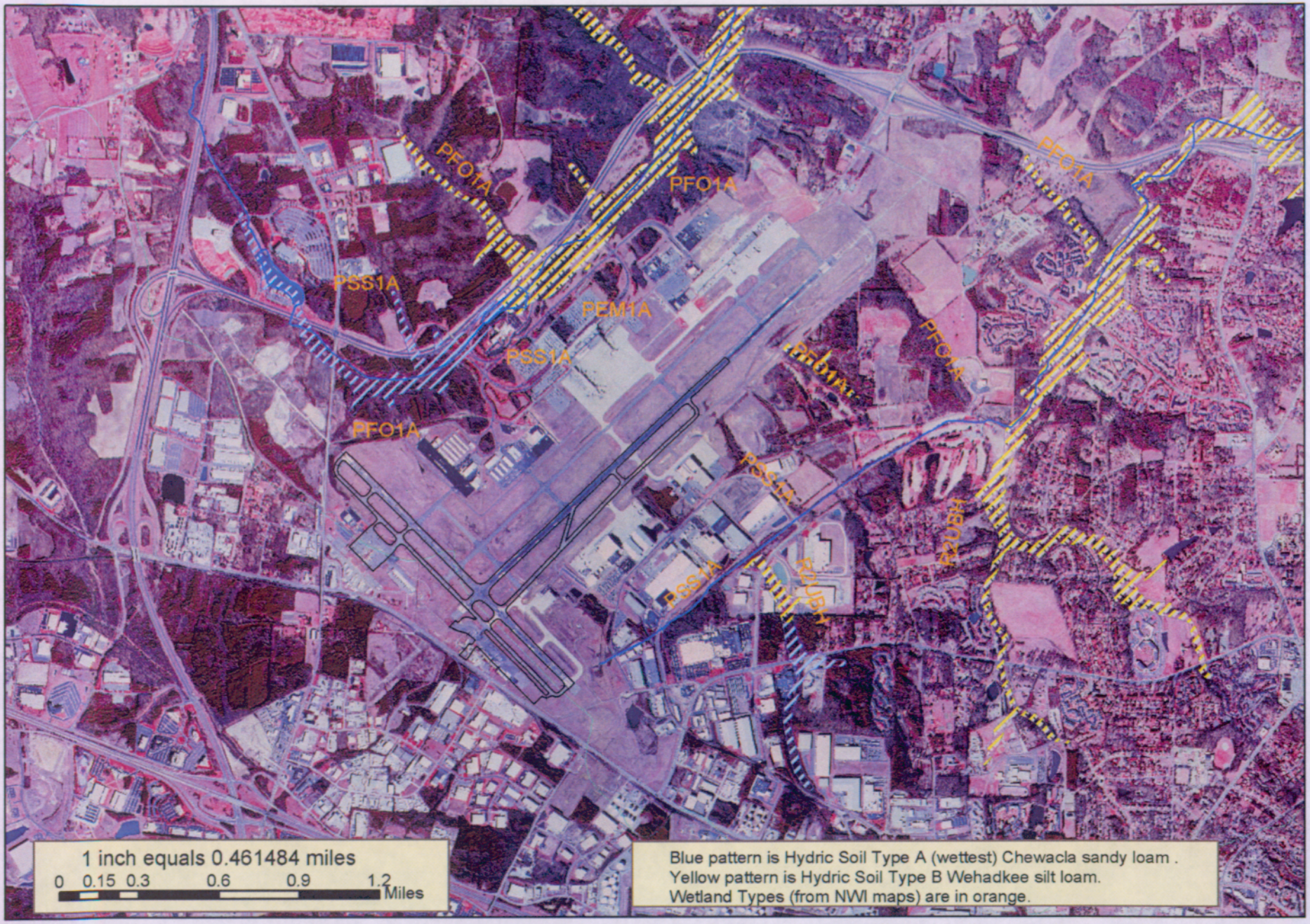

Attachment B - Map 3