US Army Corps of Engineers ®

Hydrologic Basins and 8-Digit Accounting Units in NC

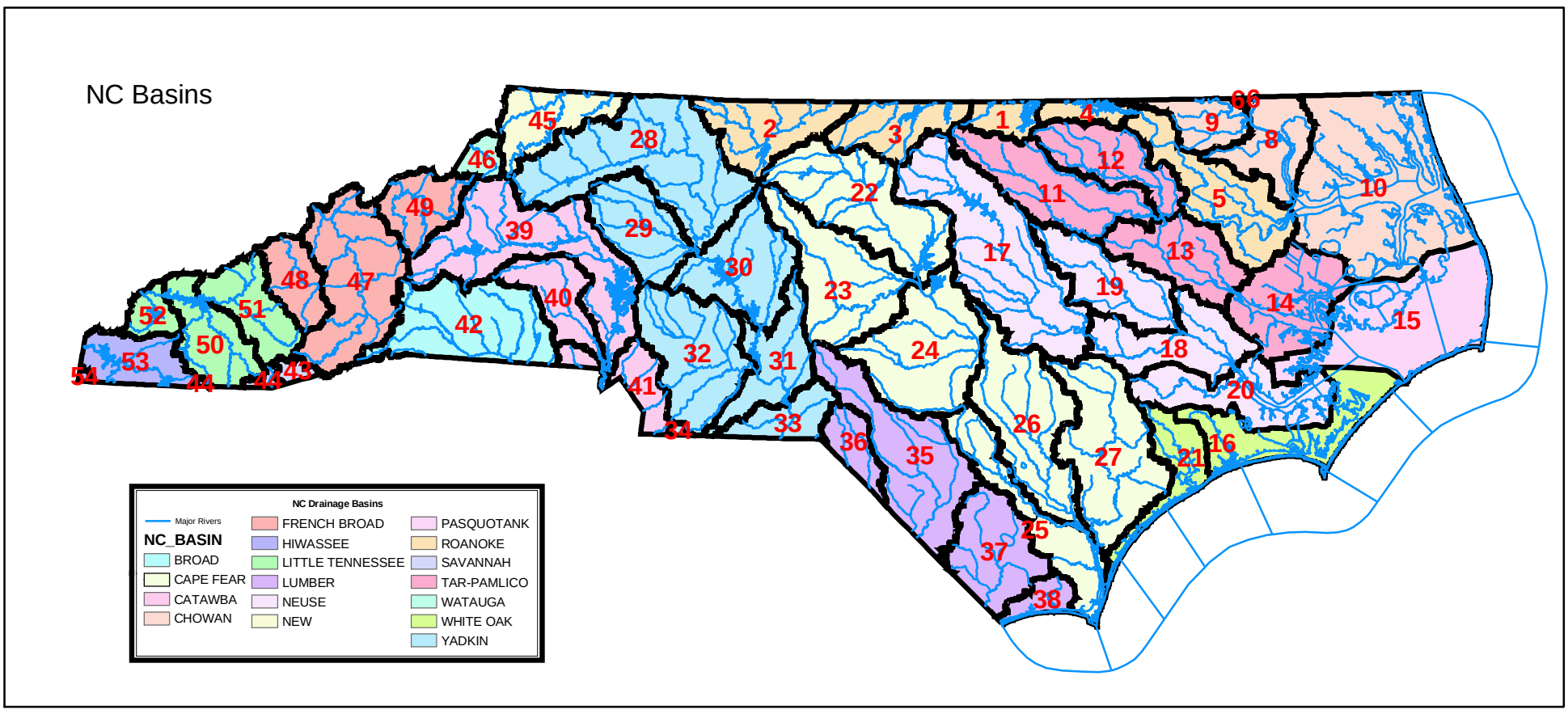

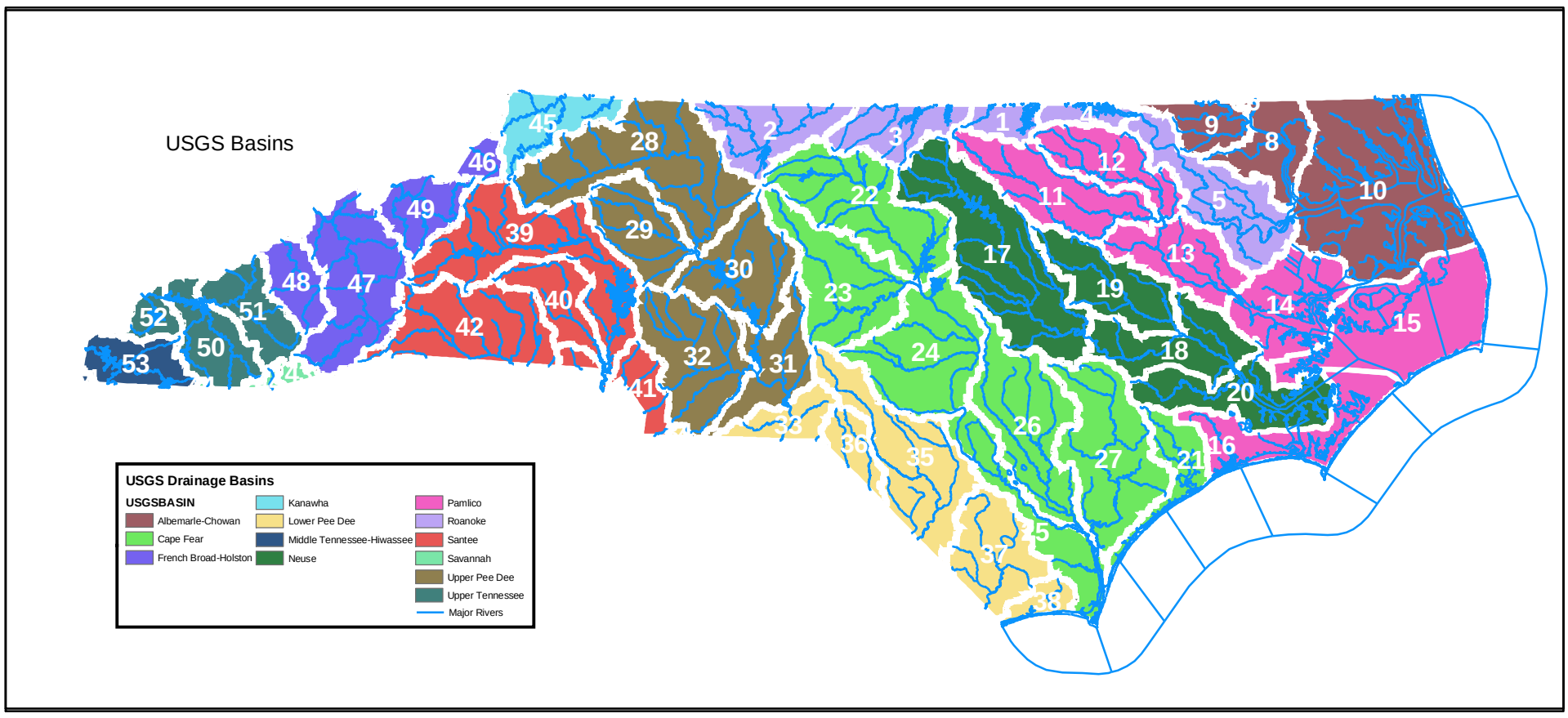

Look Up Table for Maps

NC BASIN	ID	HUCODE-8	HUC8 NAME	USGS BASIN
BROAD	42	03050105	Upper Broad	Santee
CAPE FEAR	22	03030002	Haw	Cape Fear
	23	03030003	Deep	
	24	03030004	Upper Cape Fear	
	25	03030005	Lower Cape Fear	
	26	03030006	Black	
	27	03030007	Northeast Cape Fear	
CATAWBA	39	03050101	Upper Catawba	Santee
	41	03050103	Lower Catawba	
	40	03050102	South Fork Santee	Catawba
CHOWAN	6	03010201	Nottoway	Albemarle-Chowan
	7	03010202	Blackwater	
	8	03010203	Chowan	
	9	03010204	Meherrin	
	10	03010205	Albemarle	
FRENCH BROAD	47	06010105	Upper French Broad	French Broad-Holston
	48	06010106	Pigeon	
	49	06010108	Nolichucky	
HIWASSEE	53	06020002	Hiwassee	Middle Tennessee-Hiwassee
	54	06020003	Ocoee	
LITTLE TENNESSEE	50	06010202	Upper Little Tennessee	Upper Tennessee
	51	06010203	Tuckasegee	
	52	06010204	Lower Little Tennessee	
LUMBER	35	03040203	Lumber	Lower Pee Dee
	36	03040204	Little Pee Dee	
	37	03040206	Waccamaw	
	38	03040207	Carolina Coastal-Sampit	
NEUSE	17	03020201	Upper Neuse	Neuse
	18	03020202	Middle Neuse	
	19	03020203	Contentnea	
	20	03020204	Lower Neuse	
NEW	45	05050001	Upper New	Kanawha
PASQUOTANK	15	03020105	Pamlico Sound	Pamlico
ROANOKE	1	03010102	Middle Roanoke	Roanoke
	2	03010103	Upper Dan	
	3	03010104	Lower Dan	
	4	03010106	Roanoke Rapids	
	5	03010107	Lower Roanoke	
SAVANNAH	43	03060101	Seneca	Savannah
	44	03060102	Tugaloo	
TAR-PAMLICO	11	03020101	Upper Tar	Pamlico
	12	03020102	Fishing	
	13	03020103	Lower Tar	
	14	03020104	Pamlico	
WATAUGA	46	06010103	Watauga	French Broad-Holston
WHITE OAK	16	03020106	Bogue-Core Sounds	Pamlico
	21	03030001	New	Cape Fear
YADKIN	28	03040101	Upper Yadkin	Upper Pee Dee
	29	03040102	South Yadkin	
	30	03040103	Lower Yadkin	
	31	03040104	Upper Pee Dee	
	32	03040105	Rocky	
	33	03040201	Lower Pee Dee	Lower Pee Dee
	34	03040202	Lynches	