APPENDIX N

SEA TURTLE NESTING LOCATIONS (2007-2011)

0 750 1500 3000

Coordinate locations of turtle nests provided by others, and are not intended to be survey grade.
Aerial photograph is dated 2012.
Data for turtle nest locations continues along East Beach north of Middle Island (not shown).

Legend
2007 Loggerhead Nest Locations

LMG
LAND MANAGEMENT GROUP INC.
Environmental Consultants
Post Office Box 2522
Wilmington, North Carolina 28402
Telephone: 910-452-0001

Project: **Village of Bald Head Island Shoreline Protection Project** **Draft Environmental Impact Statement**	Date: 10/13/2013	Revision Date: NA
	Scale: 1"=1500'	Job Number: 40-11-238
Title: ***Turtle Nests 2007*** ***Bald Head Island Conservancy Data***	Drawn By:	Sheet Number: **Appendix N Sheet 1**

0 750 1500 3000

Coordinate locations of turtle nests provided by others, and are not intended to be survey grade.
Aerial photograph is dated 2012.
Data for turtle nest locations continues along East Beach north of Middle Island (not shown).

Legend

2008 Loggerhead Nest Locations

LMG
LAND MANAGEMENT GROUP INC.
Environmental Consultants
Post Office Box 2522
Wilmington, North Carolina 28402
Telephone: 910-452-0001

Project: **Village of Bald Head Island Shoreline Protection Project** **Draft Environmental Impact Statement**	Date: 10/13/2013	Revision Date: NA
	Scale: 1"=1500'	Job Number: 40-11-238
Title: ***Turtle Nests 2008*** ***Bald Head Island Conservancy Data***	Drawn By:	Sheet Number: **Appendix N Sheet 2**

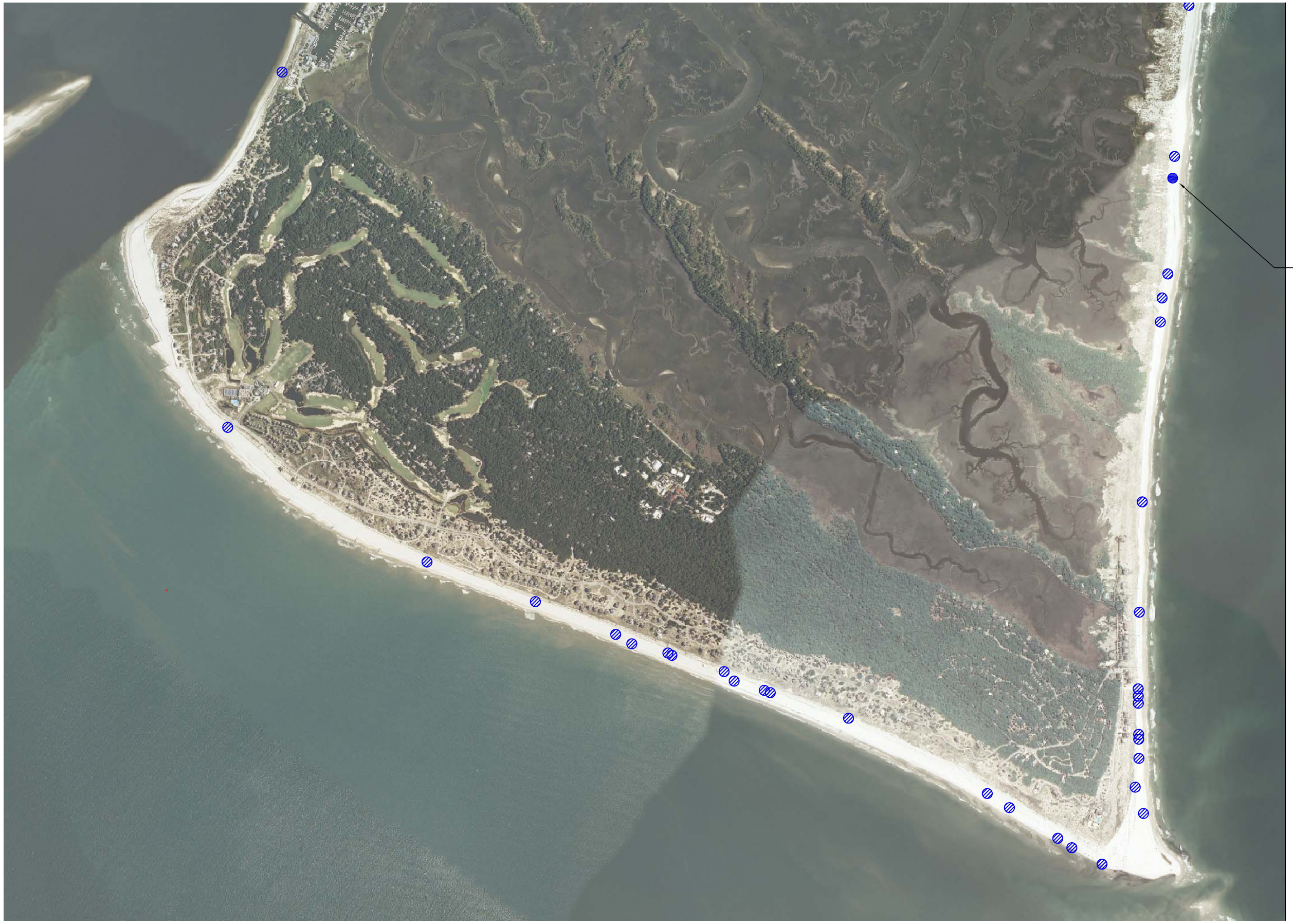

Coordinate locations of turtle nests provided by others, and are not intended to be survey grade.
Aerial photograph is dated 2012.
Data for turtle nest locations continues along East Beach north of Middle Island (not shown).

Legend
2009 Loggerhead Nest Locations
2009 Green Sea Nest Locations

LMG
LAND MANAGEMENT GROUP INC.
Environmental Consultants
Post Office Box 2522
Wilmington, North Carolina 28402
Telephone: 910-452-0001

Project: **Village of Bald Head Island Shoreline Protection Project** **Draft Environmental Impact Statement**	Date: 10/13/2013	Revision Date: NA
	Scale: 1"=1500'	Job Number: 40-11-238
Title: ***Turtle Nests 2009*** ***Bald Head Island Conservancy Data***	Drawn By:	Sheet Number: **Appendix N Sheet 3**

0 750 1500 3000

Coordinate locations of turtle nests provided by others, and are not intended to be survey grade.
Aerial photograph is dated 2012.
Data for turtle nest locations continues along East Beach north of Middle Island (not shown).

Legend
2010 Loggerhead Nest Locations
2010 Green Sea Nest Locations

LMG
LAND MANAGEMENT GROUP INC.
Environmental Consultants
Post Office Box 2522
Wilmington, North Carolina 28402
Telephone: 910-452-0001

Project: **Village of Bald Head Island Shoreline Protection Project** **Draft Environmental Impact Statement**		Date: 10/13/2013	Revision Date: NA
		Scale: 1"=1500'	Job Number: 40-11-238
Title: ***Turtle Nests 2010*** ***Bald Head Island Conservancy Data***		Drawn By:	Sheet Number: **Appendix N Sheet 4**

0 750 1500 3000

Coordinate locations of turtle nests provided by others, and are not intended to be survey grade.
Aerial photograph is dated 2012.
Data for turtle nest locations continues along East Beach north of Middle Island (not shown).

Legend
2011 Loggerhead Nest Locations
2011 Green Sea Nest Locations

LMG
LAND MANAGEMENT GROUP INC.
Environmental Consultants
Post Office Box 2522
Wilmington, North Carolina 28402
Telephone: 910-452-0001

Project: **Village of Bald Head Island Shoreline Protection Project** **Draft Environmental Impact Statement**		Date: 10/13/2013	Revision Date: NA
		Scale: 1"=1500'	Job Number: 40-11-238
Title: ***Turtle Nests 2011*** ***Bald Head Island Conservancy Data***		Drawn By:	Sheet Number: **Appendix N Sheet 5**