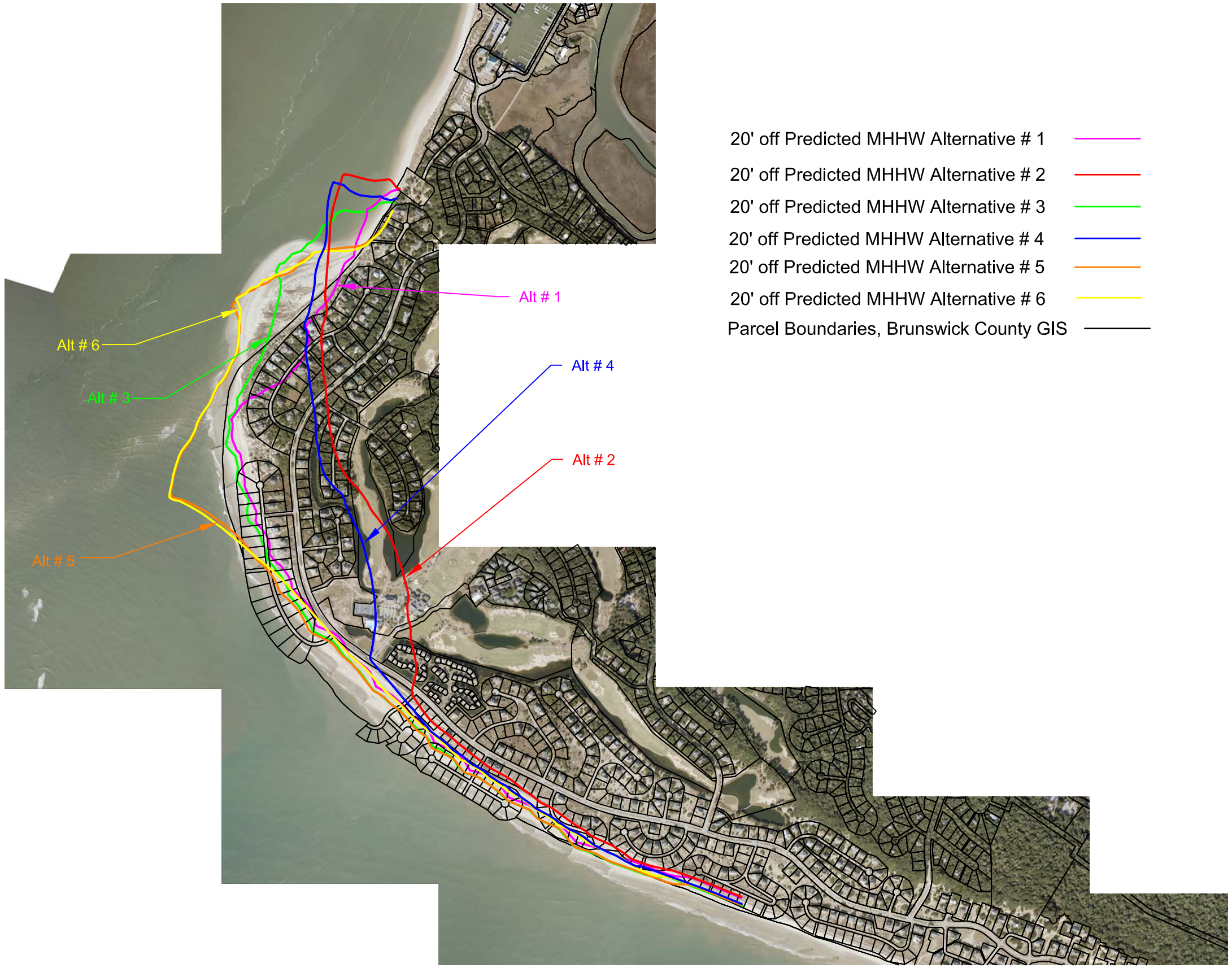

20' off Predicted MHHW Alternative # 1
20' off Predicted MHHW Alternative # 2
20' off Predicted MHHW Alternative # 3
20' off Predicted MHHW Alternative # 4
20' off Predicted MHHW Alternative # 5
20' off Predicted MHHW Alternative # 6
Parcel Boundaries, Brunswick County GIS

0 500 1000 2000

Aerial photography is dated 12/14/2012.

LMG
LAND MANAGEMENT GROUP INC.
Environmental Consultants
Post Office Box 2522
Wilmington, North Carolina 28402
Telephone: 910-452-0001

Project: **Village of Bald Head Island Shoreline Protection Project**
Final Environmental Impact Statement

Title: ***At-Risk Property Assessment***
Predicted Shorelines-All Alternatives

Date: 4/2013	Revision Date: NA
Scale: **1"=1000'**	Job Number: 40-11-238
Drawn By:	Figure: **Figure 5.30**