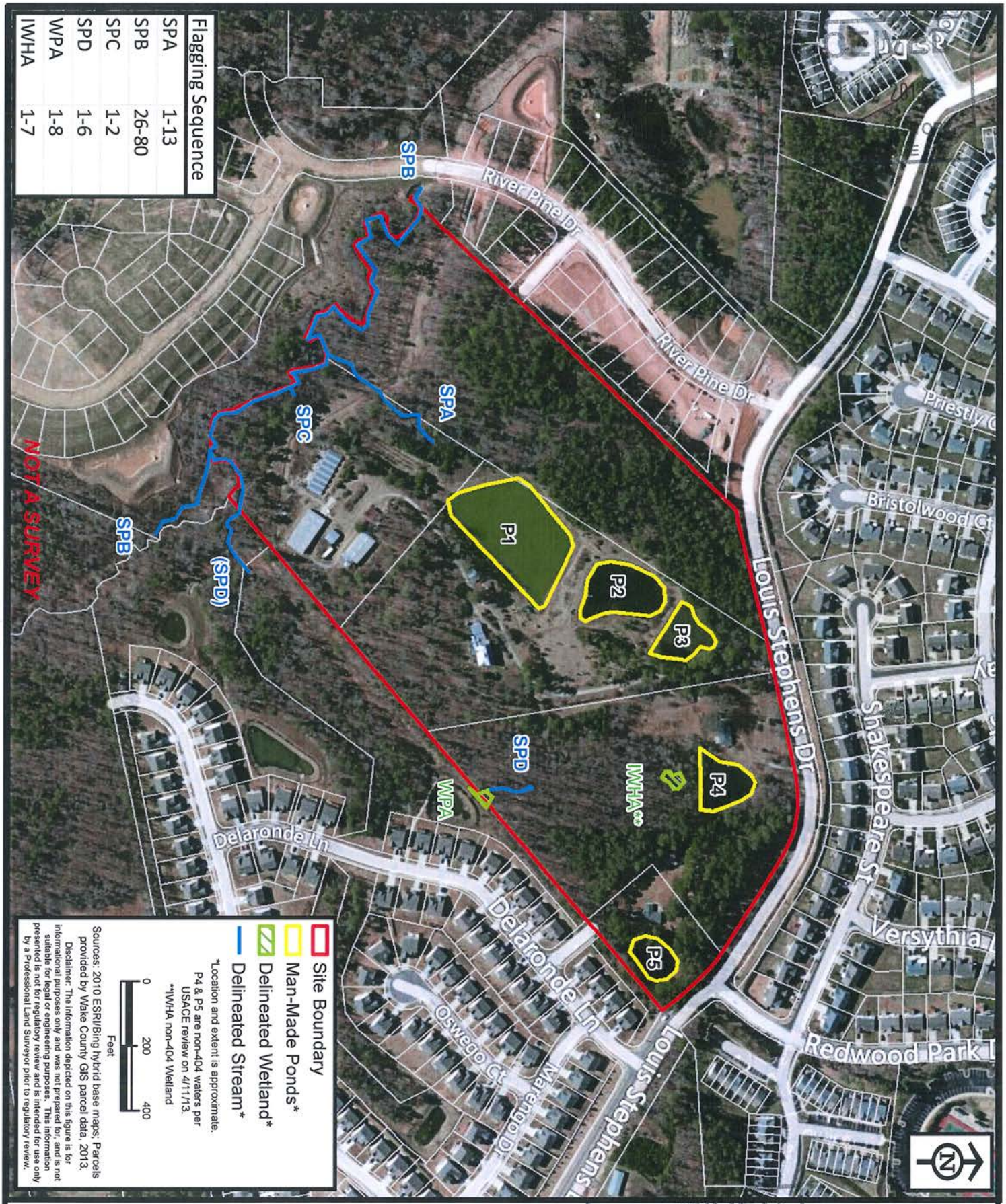

ENVIRONMENTAL SERVICES, INC.
524 S. New Hope Road
Raleigh, North Carolina 27610
(919) 212-1760
(919 212-1707 Fax
www.environmentalservicesinc.com

Delineation Results
Maynard Farms
Wake County, North Carolina

RECEIVED
SEP 12 2013
RALEIGH REGULATORY OFFICE

Project:	ER13038.00
Date:	June 2013
Drwn/Chkd:	KT/JH
Figure:	2

Path: P:\GeoGra\Projects\2013\038\GIS\mxd\jurisV2.mxd Date: 6/25/2013 2:17:04 PM

US Army Corps of Engineers

Isolated Wetland

US ARMY CORPS OF ENGINEERS

LEGEND

2007 NC Lidar Contours

2007 LiDAR 2, 10, 100 ft. Contours

- 2
- 10
- 100

Wake County Parcels (Live)

- Property

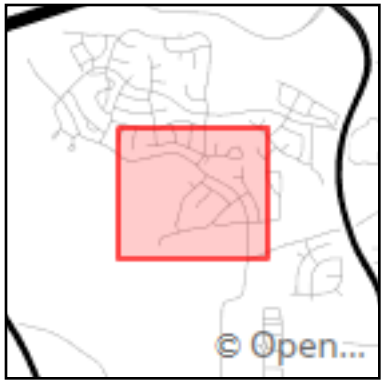

US Army Corps of Engineers

This map was produced using the SimSuite web application on:

18 Mar 2014 @ 1455